

VICINITY MAP

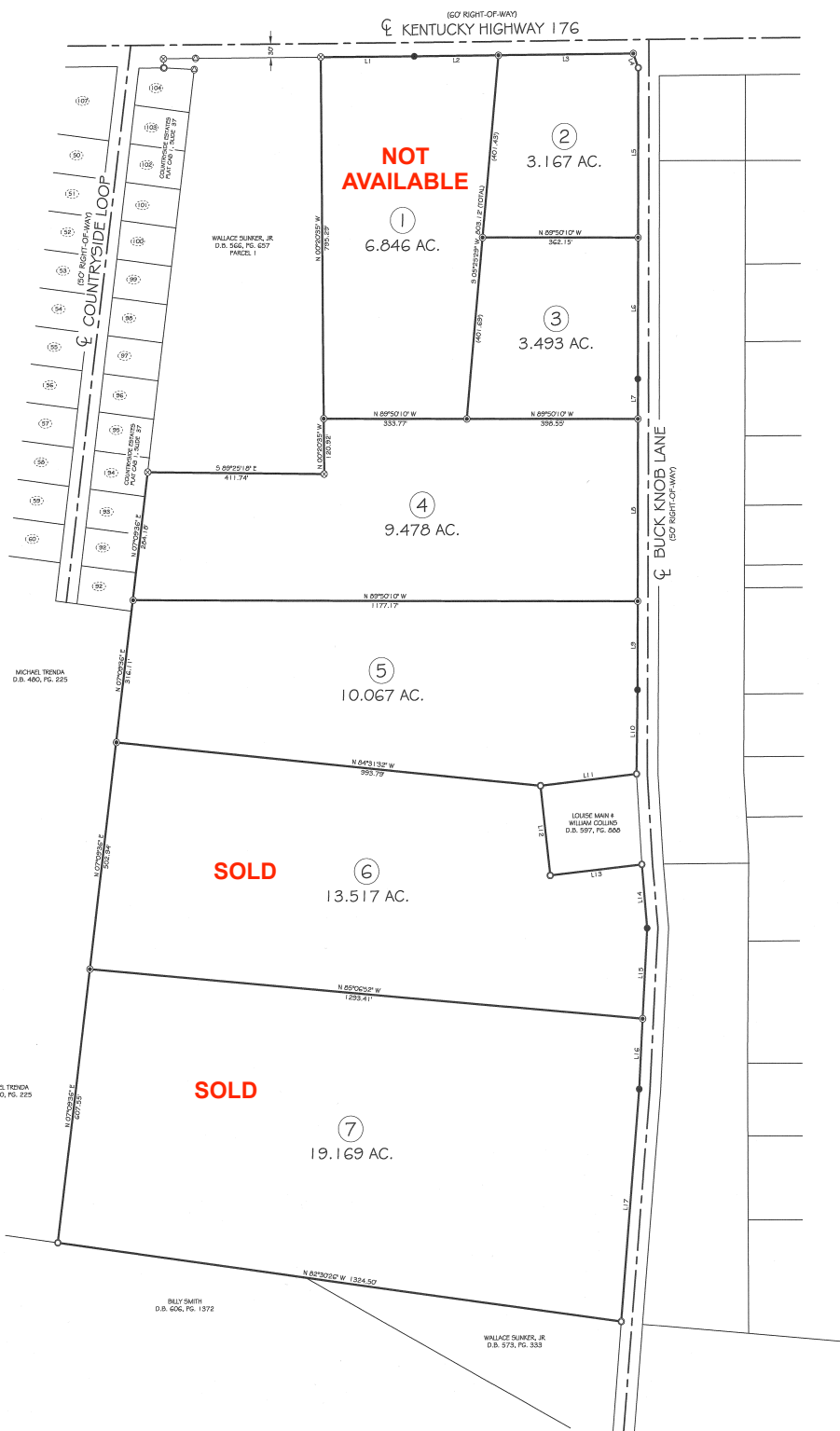

COMMISSION'S CERTIFICATION
 I HEREBY CERTIFY THAT THE SUBDIVISION PLAT SHOWN HEREON COMPLIES WITH ALL SUBDIVISION LAWS AND REGULATIONS WITHIN THE JURISDICTION OF THE COMMISSION AND THAT IT HAS BEEN APPROVED FOR RECORDING IN THE OFFICE OF THE COUNTY COURT CLERK.

PLANNING COMMISSION CHAIRMAN _____ DATE _____

OWNER(S) CERTIFICATION
 WE DO HEREBY CERTIFY THAT WE ARE THE OWNERS OF THE PROPERTY PLATED HEREON, SAID PROPERTY BEING RECORDED IN DEED BOOK 139 AT PAGE 345 OF THE MULLENBERG COUNTY COURT CLERK'S OFFICE, GREENVILLE, KENTUCKY AND DO HEREBY ADOPT THIS AS OUR RECORDED PLAT FOR THIS PLAT.

William Arnold Davis 6-2-25
 OWNER _____ DATE _____

OWNER _____ DATE _____

SURVEYOR'S NOTES:
 THE PROPERTY DESCRIBED HEREON IS SUBJECT TO ALL LEGAL EASEMENTS AND RIGHTS-OF-WAY OF RECORD, AND ALL FACTS WHICH MAY BE DISCLOSED FROM A COMPLETE AND ACCURATE TITLE SEARCH.
 THIS PLAT AND SURVEY REPRESENTED HEREON COMPLIES WITH 201 K.A.R. 18.150.
 GNSS NOTED THE SURVEY SHOWN HEREON IS BASED ON GNSS DATA COLLECTED USING BOTH STATIC AND REAL TIME WITH SPECTRA SPOD RECEIVERS. THE ENTIRETY OF THE DATA WAS COLLECTED BY ETRIX GNSS OBSERVATION OR BY CONVENTIONAL MEANS FROM GNSS ESTABLISHED CONTROL POINTS. THE GNSS DATA HAS A POSITIONAL TOLERANCE OF 0.05'.

SURVEYOR'S CERTIFICATION
 I DO HEREBY CERTIFY THAT THIS PLAT DEPICTS A SURVEY PERFORMED UNDER MY DIRECTION. THE UNADJUSTED MATHEMATICAL ERROR OF CLOSURE RATIO OF ALL TRAVERSE LOOPS EXCEEDS 1:5,000 AND WERE NOT ADJUSTED. THE BEARINGS SHOWN HEREON WERE TAKEN FROM A GNSS OBSERVATION. THE SURVEY SHOWN HEREON IS A RURAL SURVEY AND THE ACCURACY AND PRECISION MEET ALL SPECIFICATIONS OF THIS CLASS. THE INFORMATION SHOWN HEREON IS TRUE AND CORRECT TO THE BEST OF MY KNOWLEDGE AND BELIEF.

William Arnold Davis 6/2/25
 COOP W. HENDERSON, KY P.L.S. NO. 3771 _____ DATE _____



LINE TABLE

LINE	BEARING	LENGTH
L1	N 89°52'12" E	216.252
L2	S 69°28'03" E	195.211
L3	N 69°28'03" E	314.558
L4	S 20°14'01" E	33.485
L5	S 00°13'32" W	372.353
L6	S 00°13'32" W	311.282
L7	S 00°13'32" W	68.023
L8	S 00°13'32" W	400.027
L9	S 00°13'32" W	186.131
L10	S 00°46'52" W	184.033
L11	S 89°52'12" W	225.307
L12	S 02°14'42" E	189.173
L13	N 89°52'12" W	215.074
L14	S 04°52'02" E	140.987
L15	S 03°09'12" W	200.152
L16	S 03°09'12" W	133.377
L17	S 04°46'42" W	513.423

RECORD SOURCE
 DEED BOOK SGE, PAGE 657 (PARCEL 1)

- LEGEND**
- SPOF REBAR SET W/ CAP, KY P.L.S. NO. 3771
 - SPOF REBAR FOUND W/ CAP, KY P.L.S. NO. 3771
 - IRON PIN FOUND W/ CAP, KY P.L.S. NO. 2474
 - SPOF REBAR FOUND W/ NO CAP
 - CALCULATED POINT (NO MONUMENT SET OR FOUND)

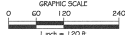

MULLENBERG COUNTY
 CAB1 PG1307

DOCUMENT NO: 32862
 RECORDED June 11, 2025 10:28:36 AM
 TOTAL FEES: \$65.00
 COUNTY CLERK: CRYSTAL SMITH
 DEPUTY CLERK: LEBEL H. FLENER
 COUNTY: MULLENBERG COUNTY, KENTUCKY
 BOOK: CAB PAGE: 1307-1307

BUCK KNOB SUBDIVISION

BOUNDARY SURVEY & DIVISION
 LOCATED ON KY HWY 176
 EAST OF GREENVILLE
 MULLENBERG COUNTY, KENTUCKY
 DATE: 05-27-2025

382 Johnnie Ploner Road
 Morgantown, Kentucky 42201
 270-526-3825