

NOTE
 @ - DENOTES SET 1/2" IRON ROD UNLESS OTHERWISE NOTED.
 REFERENCE IS MADE TO PLAT SHOWING PROPERTY OF SHARON MOUISSET
 DATED FEBRUARY 22, 1978, ATTACHED TO MAP NO. 98-002

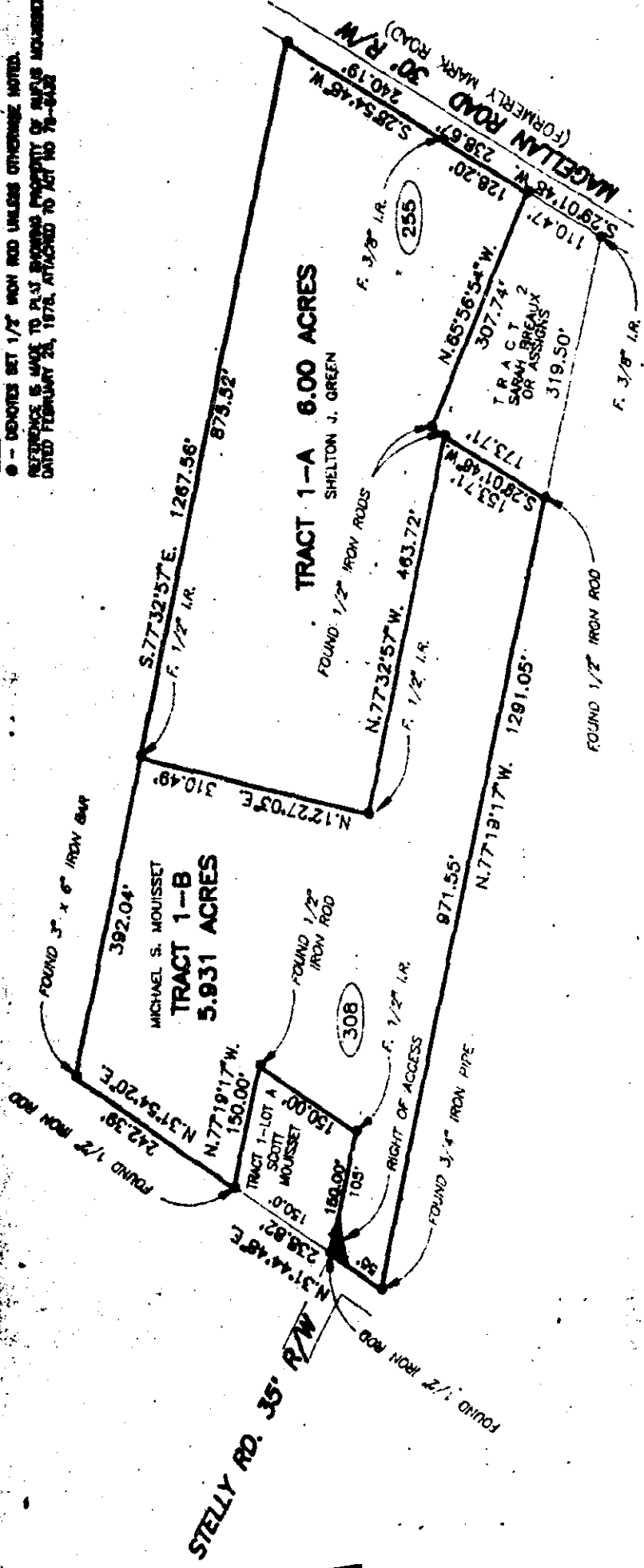

PLAT OF SURVEY SHOWING
 BOUNDARY LINE AGREEMENT BETWEEN
MICHAEL S. MOUISSET & WIFE SHARON DOMINGUE MOUISSET
 AND
SHELTON J. GREEN & WIFE BARBARA JACKSON GREEN

LOCATED IN SECTION 56, T 8 S - R 5 E, LAFAYETTE PARISH, LOUISIANA.

SURVEYED BY:
 EDMOND E. DUPRE, JR.

BY: *Edmond E. Dupre, Jr.*
 EDMOND E. DUPRE, JR. - LAND SURVEYOR
 LA. REG. NO. 188
 SCALE 1" = 200'

MARCH 12, 1996

B 293 P 50
 WOP 10546-B

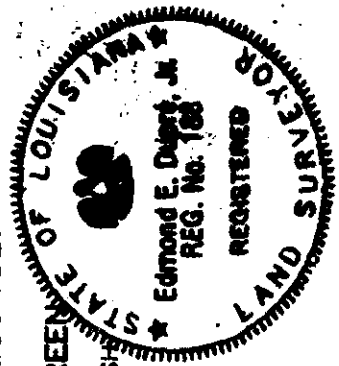

THE PARTIES HERETO AGREE TO THE PROPERTY LINES AS SHOWN HEREON BETWEEN THE PROPERTIES OF MICHAEL S. MOUISSET, ET UX AND SHELTON J. GREEN, ET UX AND AS SHOWN ON A PLAT OF SURVEY SHOWING PROPERTY OF MICHAEL S. MOUISSET, DATED JULY 13, 1993, SURVEYED BY EDMOND E. DUPRE, JR. AND CORRECTING THE DESCRIPTION OF PROPERTY ACQUIRED BY SHELTON J. GREEN AND WIFE BARBARA JACKSON GREEN UNDER ACT NO. 69-025763 AND RECORDED IN THE RECORDS OF THE CLERK OF COURT OF LAFAYETTE PARISH, LA.

WITNESSES:
Michael S. Mouisset
 MICHAEL S. MOUISSET
Sharon Domingue Mouisset
 SHARON DOMINGUE MOUISSET
Shelton J. Green
 SHELTON J. GREEN
Barbara Jackson Green
 BARBARA JACKSON GREEN

Edmond E. Dupre, Jr.
 EDMOND E. DUPRE, JR.
Edmond E. Dupre, Jr.
 EDMOND E. DUPRE, JR.

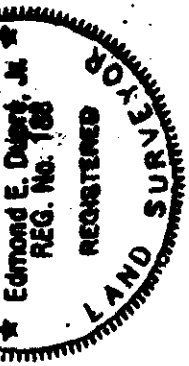

SURVEYED BY:
 EDMOND E. DUPRE, JR.

BY: *Edmond E. Dupre, Jr.*
 EDMOND E. DUPRE, JR. - LAND SURVEYOR
 LA. REG. NO. 188
 SCALE 1" = 200'

MARCH 12, 1996

B 293 P 50
 WOP 10546-B

Mar 14 05 10:01a
337-801-3282
CHRISTINE KNIGHT
P-1
G:\Mississippifiles\Mouisset.plt

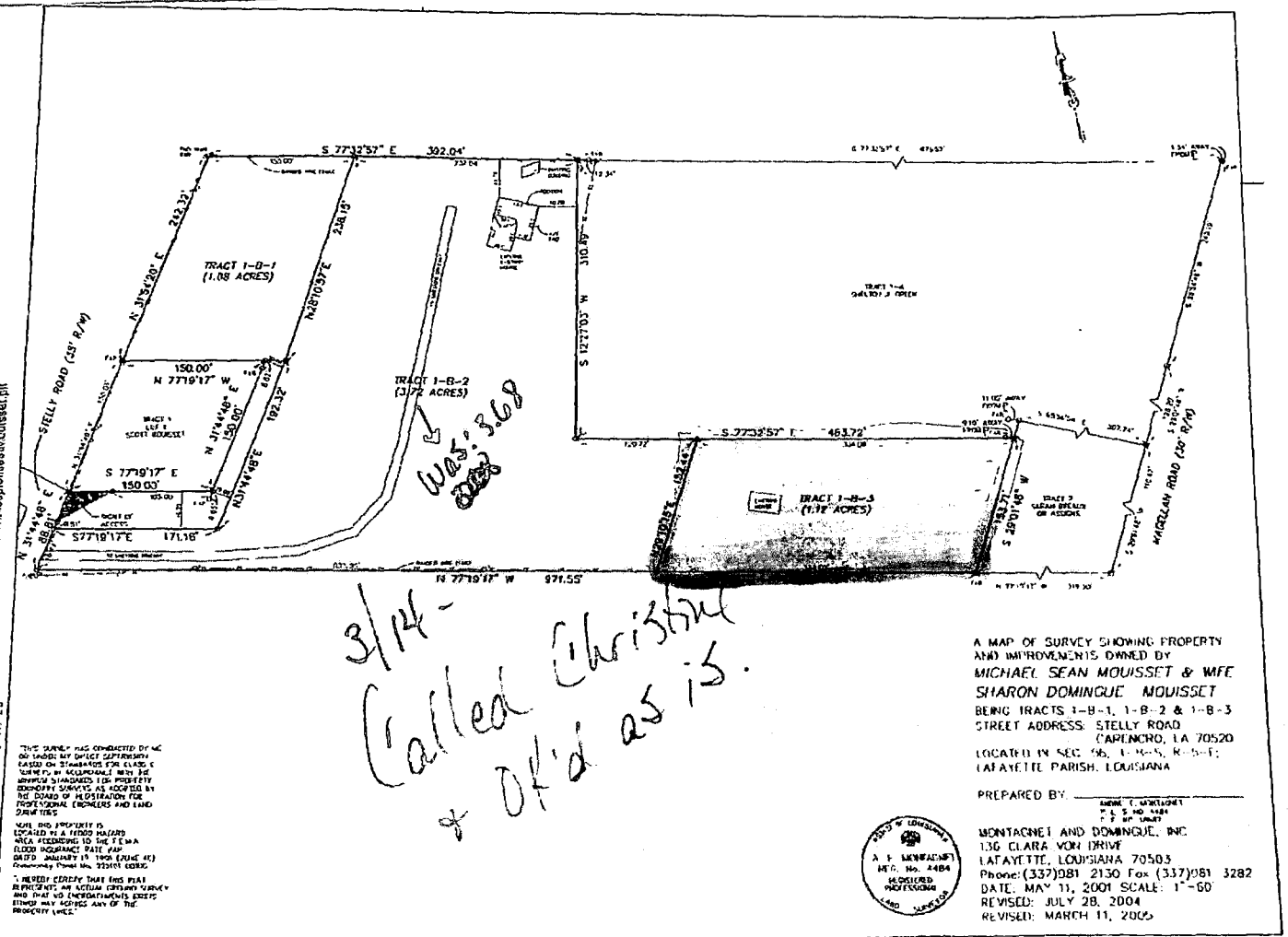

*3/14 -
Called Christine
& OK'd as is.*

THIS SURVEY WAS CONDUCTED BY ME ON THIS DATE BY DIRECT SUPERVISION. I AM A LICENSED SURVEYOR IN THE STATE OF MISSISSIPPI. I HAVE REVIEWED THE RECORDS OF THE BOARD OF REGISTRATION FOR PROFESSIONAL ENGINEERS AND LAND SURVEYORS.

THE PROPERTY IS LOCATED IN A FLOOD HAZARD AREA ACCORDING TO THE FEMA FLOOD INSURANCE RATE MAP DATED JANUARY 19, 2004 (FIRM #17000C0001) THROUGH THE FIRM #17000C0001.

I HEREBY CERTIFY THAT THIS PLAN REPRESENTS AN ACCURATE SURVEY AND THAT NO IMPROVEMENTS EXIST THAT MAY AFFECT ANY OF THE PROPERTY LINES.

A MAP OF SURVEY SHOWING PROPERTY AND IMPROVEMENTS OWNED BY MICHAEL SEAN MOUISSET & WIFE SHARON DOMINGUE MOUISSET BEING TRACTS 1-B-1, 1-B-2 & 1-B-3 STREET ADDRESS: STELLY ROAD (ARENACRO, LA 70520) LOCATED IN SEC 06, T-10-N, R-01-E; LAFAYETTE PARISH, LOUISIANA

PREPARED BY: MONTAGNEI AND DOMINGUE, INC.
136 CLARA VON DRIVE
LAFAYETTE, LOUISIANA 70503
Phone: (337) 081 2130 Fax: (337) 081 3282
DATE: MAY 11, 2001 SCALE: 1"=60'
REVISED: JULY 28, 2004
REVISED: MARCH 11, 2005



MISSISSIPPI