

Building Sketch

Borrower/Client				
Property Address 7339 Shady Hollow Ln				
City	San Antonio	County	State	TX Zip Code 78255
Lender				

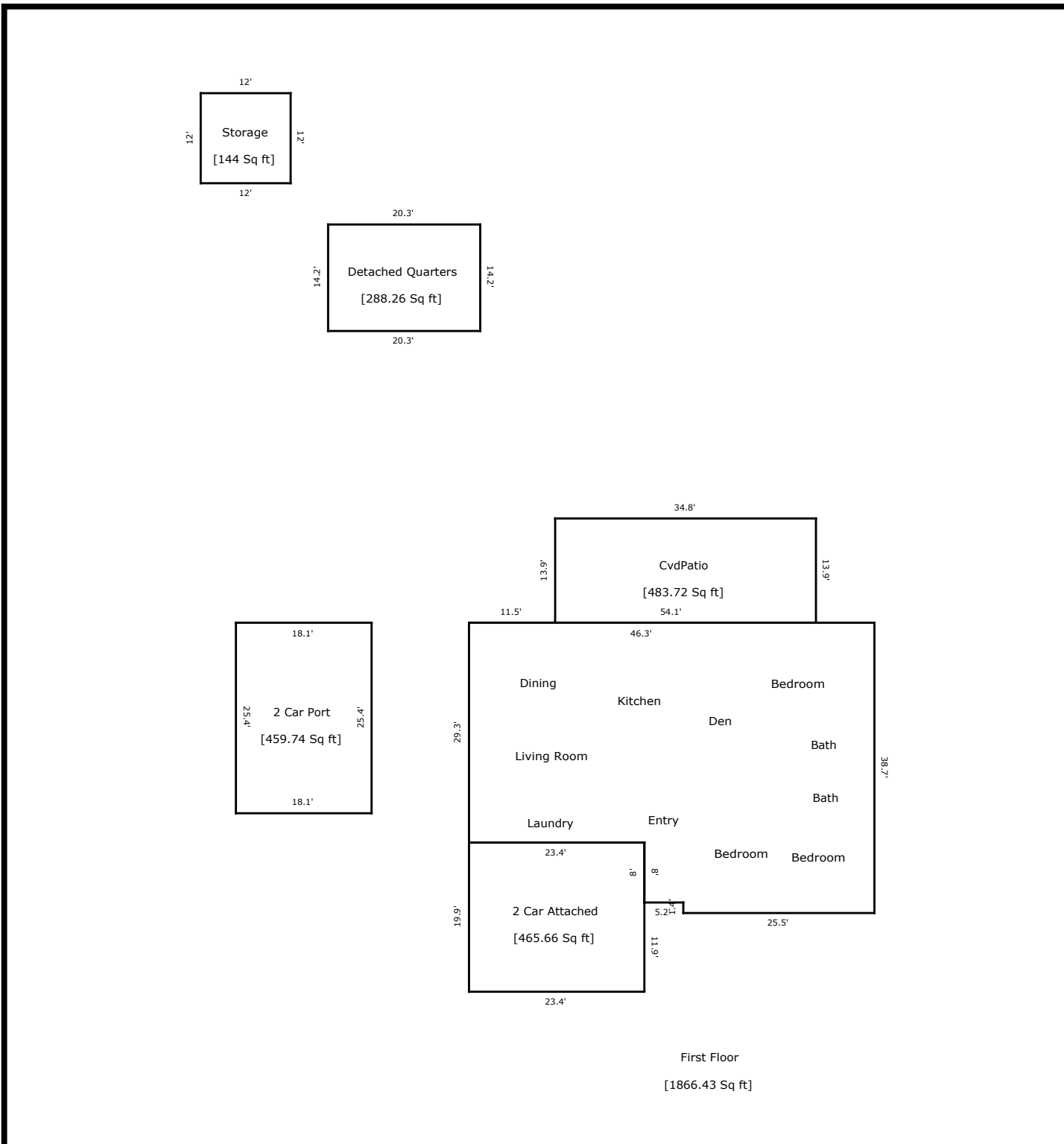

TOTAL Sketch by a la mode

Area Calculations Summary

Living Area		Calculation Details	
First Floor	1866.43 Sq ft	$29.3 \times 23.4 =$	685.62
		$30.7 \times 37.3 =$	1145.11
		$1.4 \times 25.5 =$	35.7
Total Living Area (Rounded):	1866 Sq ft		
Non-living Area			
2 Car Attached	465.66 Sq ft	$23.4 \times 19.9 =$	465.66
CvdPatio	483.72 Sq ft	$34.8 \times 13.9 =$	483.72
2 Car Port	459.74 Sq ft	$25.4 \times 18.1 =$	459.74
Detached Quarters	288.26 Sq ft	$14.2 \times 20.3 =$	288.26
Storage	144 Sq ft	$12 \times 12 =$	144

Borrower/Client				
Property Address	7339 Shady Hollow Ln			
City	San Antonio	County	State	TX Zip Code 78255
Lender				

Living Room 12 X 22
Dining 12 X 12
Kitchen 10 X 12

Den 14 X 20
Bedroom front 10 X 13
Bedroom office 10 X 11
Bathroom 8 X 5
Owner bedroom 14 X 13
Bathroom 10 X 5

INVOICE

FROM:

Telephone Number:

Fax Number:

TO:

Paul Tapia

E-Mail:

Telephone Number:

Fax Number:

Alternate Number:

INVOICE NUMBER

SKETCH ONLY

DATES

Invoice Date: 11/23/2025

Due Date:

REFERENCE

Internal Order #: SKETCH ONLY

Lender Case #:

Client File #:

FHA/VA Case #:

Main File # on form: SKETCH ONLY

Other File # on form:

Federal Tax ID:

Employer ID:

DESCRIPTION

Lender:

Client: Paul Tapia

Purchaser/Borrower:

Property Address: 7339 Shady Hollow Ln

City: San Antonio

County:

State: TX

Zip: 78255

Legal Description:

FEES

AMOUNT

Property Sketch

75.00

SUBTOTAL

75.00

PAYMENTS

AMOUNT

Check #:

Date:

Description:

Check #:

Date:

Description:

Check #:

Date:

Description:

SUBTOTAL

TOTAL DUE

\$

75.00