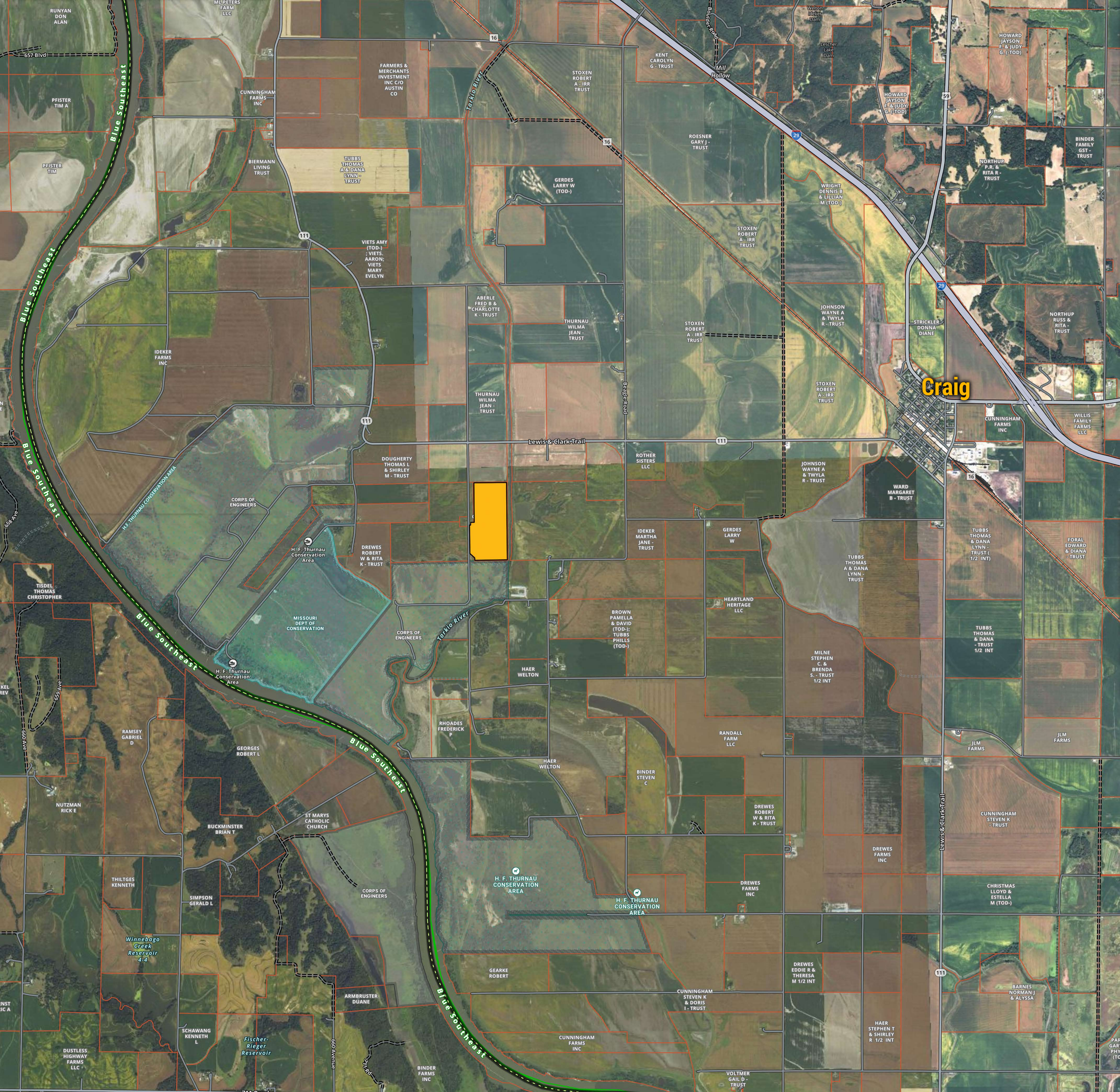
RUNYAN DON ALAN
ML PETERS FARM LLC
657 Blvd
PFISTER TIM A
PFISTER TIM
Blue Southeast
CUNNINGHAM FARMS INC
FARMERS & MERCHANTS INVESTMENT INC C/O AUSTIN CO
Tarkio River
STOXEN ROBERT A - IRR TRUST
KENT CAROLYN G - TRUST
Boulder Road
Mill Hollow
Welton Ideker Dam
Lescher Lake Dam
HOWARD JAYSON F. & JUDY G. (-TOD)
BIERMANN LIVING TRUST
TUBBS THOMAS A & DANA LYNN - TRUST
GERDES LARRY W (TOD-)
ROESNER GARY J - TRUST
WRIGHT DENNIS B & LILLIAN M (TOD-)
NORTHUP P.R. & RITA R - TRUST
BINDER FAMILY GST - TRUST
VIETS AMY (TOD-) ; VIETS, AARON; VIETS MARY EVELYN
ABERLE FRED B & CHARLOTTE K - TRUST
THURNAU WILMA JEAN - TRUST
JOHNSON WAYNE A & TWYLA R - TRUST
STRICKLER DONNA DIANE
NORTHUP RUSS & RITA - TRUST
IDEKER FARMS INC
Beagle Road
Craig
CUNNINGHAM FARMS INC
WILLIS FAMILY FARMS LLC
Lewis & Clark Trail
DOUGHERTY THOMAS L & SHIRLEY M - TRUST
ROTHER SISTERS LLC
WARD MARGARET B - TRUST
H.F. THURNAU CONSERVATION AREA
CORPS OF ENGINEERS
658 Ave
H. F. Thurnau Conservation Area
DREWES ROBERT W & RITA K - TRUST
IDEKER MARTHA JANE - TRUST
GERDES LARRY W
TUBBS THOMAS & DANA LYNN - TRUST (1/2 INT)
FORAL EDWARD & DIANA - TRUST
TISDEL THOMAS CHRISTOPHER
MISSOURI DEPT OF CONSERVATION
BROWN PAMELLA & DAVID (TOD-); TUBBS PHILLS (TOD-)
HEARTLAND HERITAGE LLC
MILNE STEPHEN C. & BRENDA S. - TRUST 1/2 INT
HAER WELTON
659 Ave
660 Ave
RAMSEY GABRIEL D
GEORGES ROBERT L
RHOADES FREDERICK P
RANDALL FARM LLC
JLM FARMS
BINDER STEVEN C
NUTZMAN RICK E
BUCKMINSTER BRIAN T
ST MARYS CATHOLIC CHURCH
DREWES ROBERT W & RITA K - TRUST
CUNNINGHAM STEVEN K - TRUST
Lewis & Clark Trail
DREWES FARMS INC
THILTGES KENNETH
SIMPSON GERALD L
CORPS OF ENGINEERS
H. F. THURNAU CONSERVATION AREA
CHRISTMAS LLOYD & ESTELLA M (TOD-)
Winnebago Creek Reservoir 4-4
GEARKE ROBERT
DREWES EDDIE R & THERESA M 1/2 INT
ARMBRUSTER DUANE
CUNNINGHAM STEVEN K & DORIS I - TRUST
BARNES NORMAN J & ALYSSA
SCHAWANG KENNETH L
Fischer-Rieger Reservoir
CUNNINGHAM FARMS INC
HAER STEPHEN T & SHIRLEY R 1/2 INT
DUSTLESS HIGHWAY FARMS LLC
660 Avenue
BINDER FARMS INC
VOLTMER GAIL D - TRUST