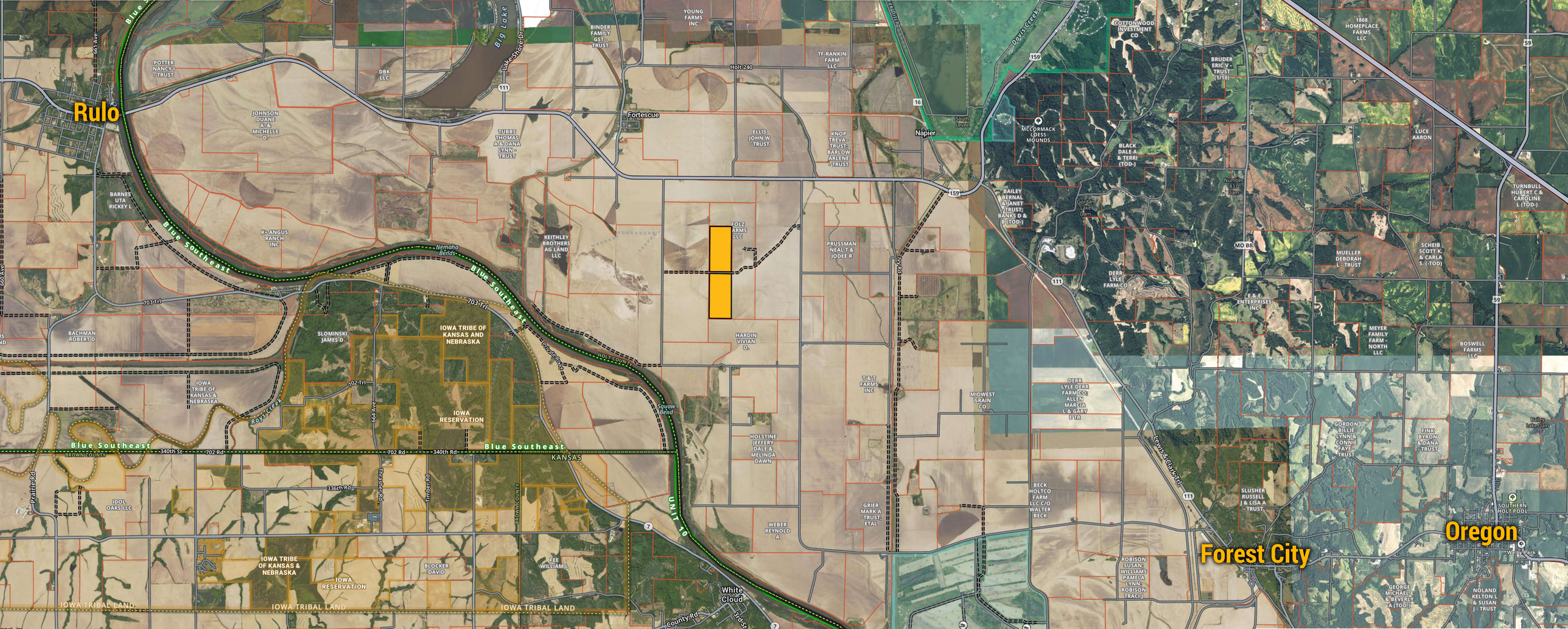
Rulo
Fortescue
Napier
Forest City
Oregon
White Cloud
Blue Southeast
Blue South east
Big Lake
Nemaha Bends
Roys Creek
Doris Creek
Holt 240
Holt County
Brown County
Kansas
Iowa Tribal Land
Iowa Reservation
Iowa Tribe of Kansas and Nebraska
Iowa Tribe of Kansas & Nebraska
Unit 10
Lewis & Clark Trl
Prairie Rd
Timber Rd
Parkside Rd
664 Ave
661 Ave
703 Trl
702 Trl
340th St
702 Rd
340th Rd
336th Rd
County Rd
Potter Nancy I - Trust
Johnson Duane A. & Michelle D.
Barnes Uta Rickey L
K-Angus Ranch Inc
Bachman Robert D
Idol Oaks LLC
Slominski James D
Iowa Tribe of Kansas and Nebraska
Iowa Tribe of Kansas & Nebraska II
Iowa Reservation
Iowa Tribe of Kansas & Nebraska
Iowa Reservation
Blocker David
Fee William L
DBK LLC
Binder Family GST - Trust
Young Farms Inc
Tubbs Thomas A & Dana Lynn - Trust
Keithley Brothers Ag Land LLC
Folz Farms LLC
Hardin Vivian O.
Holstine Jeffery Dale & Melinda Dawn
Weber Reynold A
Ellis John W - Trust
Knop Treva - Trust; Barlow Arlene - Trust
TF-Rankin Farm LLC
Prussman Neal T & Jodee R
T & T Farms Inc
Grier Mark A - Trust; Etal
Midwest Grain Co
Beck Holtco Farm LLC C/O Walter Beck
Robison Susan; Williams Pamela Lynn; Robison Traci J
Slusher Russell J & Lisa A - Trust
Derr Lyle Derr Farm Co; Allen Marcia L & Gary E Tr
Derr Lyle Farm Co
E & E Enterprises Inc
Bailey Bernal & Janet - Trust; Banks D & B (Tod-)
Black Dale A & Terri (Tod-)
McCormack Loess Mounds
Cottonwood Investment Co
Bruder Eric V - Trust (1/10)
1868 Homeplace Farms LLC
Luce Aaron
Turnbull Hubert C & Caroline L (Tod-)
Mueller Deborah L - Trust
Scheib Scott K. & Carla S. (-Tod)
Meyer Family Farm - North LLC
Boswell Farms LLC
Gordon Billie Lynn & Connie Faye - Trust
Fink Byron & Dana - Trust
Southern Holt Pool
George Michael E & Beverly A (Tod-)
Noland Kelton L & Susan J - Trust
Gordon Lake Dam
Number 83 Dam
Bailey Lake Dam
South Levee