

ZONED:  
 SETBACKS:  
 FRONT: 15'  
 REAR: 30'  
 SIDE: 10'

**AS-BUILT SURVEY LOT 3**  
**TURNBERRY CROSSING PHASE ONE**  
 SLIDE 2618-B  
 BALDWIN COUNTY, ALABAMA

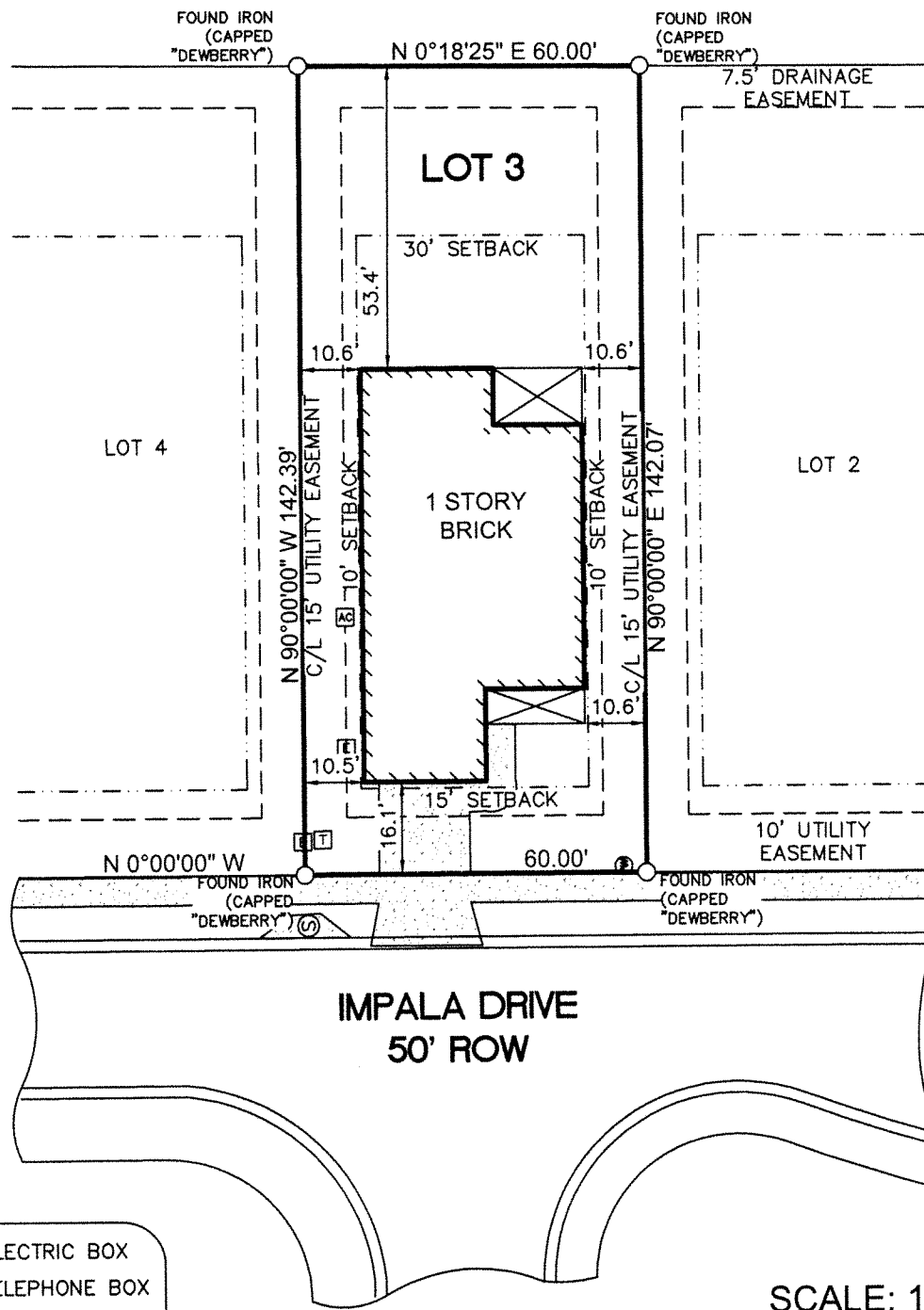

- ELECTRIC BOX
- TELEPHONE BOX
- AC UNIT
- WATER METER
- STORM MANHOLE

SCALE: 1:30'

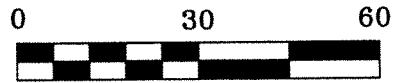

**DESCRIPTION**

Lot 3 of Turnberry Crossing Phase One as recorded in Slide 2618-B in the Office of the Judge of Probate in Baldwin County, Alabama.

I hereby certify that all parts of this survey and drawing have been completed in accordance with the current requirements of the Standards of Practice for Surveying in the State of Alabama to the best of my knowledge, information, and belief.

Surveyor's Signature:   
 Alabama License Number 26013, Date: September 22, 2021



- NOTE:**
- North arrow based on PLAT.
  - Survey not valid without original signature.

305 SOUTH ALSTON STREET  
 FOLEY, AL 36535

Address: 9459 Impala Drive  
 Date of Fieldwork: 2021-09-21  
 Date of Survey: 2021-09-22  
 Job Number: F\_DRH01009  
 Drawn By: NP  
 Survey For: Presley  
 Type of Survey: As-Built Survey

