

STATE OF ALABAMA
SUMTER COUNTY

I, David R. Herndon, a Professional Land Surveyor for the firm of Herndon, Hicks and Associates, Inc., do hereby certify that all parts of this survey and drawing have been completed in accordance with the current requirements of the Standards of Practice for Surveying in the State of Alabama to the best of my knowledge, information and belief.

Witness my hand this the 15th day of DECEMBER, 2025.

David R. Herndon, P.L.S.
Alabama License No. 14105

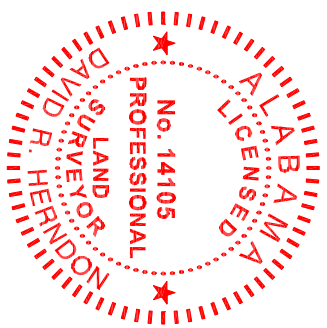

LEGEND

- IRON FOUND
- 1/2" CAPPED REBAR SET (CA 0065)
- CONCRETE MONUMENT FOUND
- △ CALCULATED POINT—NOT MONUMENTED
- P.O.C. POINT OF COMMENCEMENT
- P.O.B. POINT OF BEGINNING
- () RECORD DIMENSION
- RO.W. RIGHT-OF-WAY

SUMTER COUNTY HIGHWAY 5 (80' ROW)

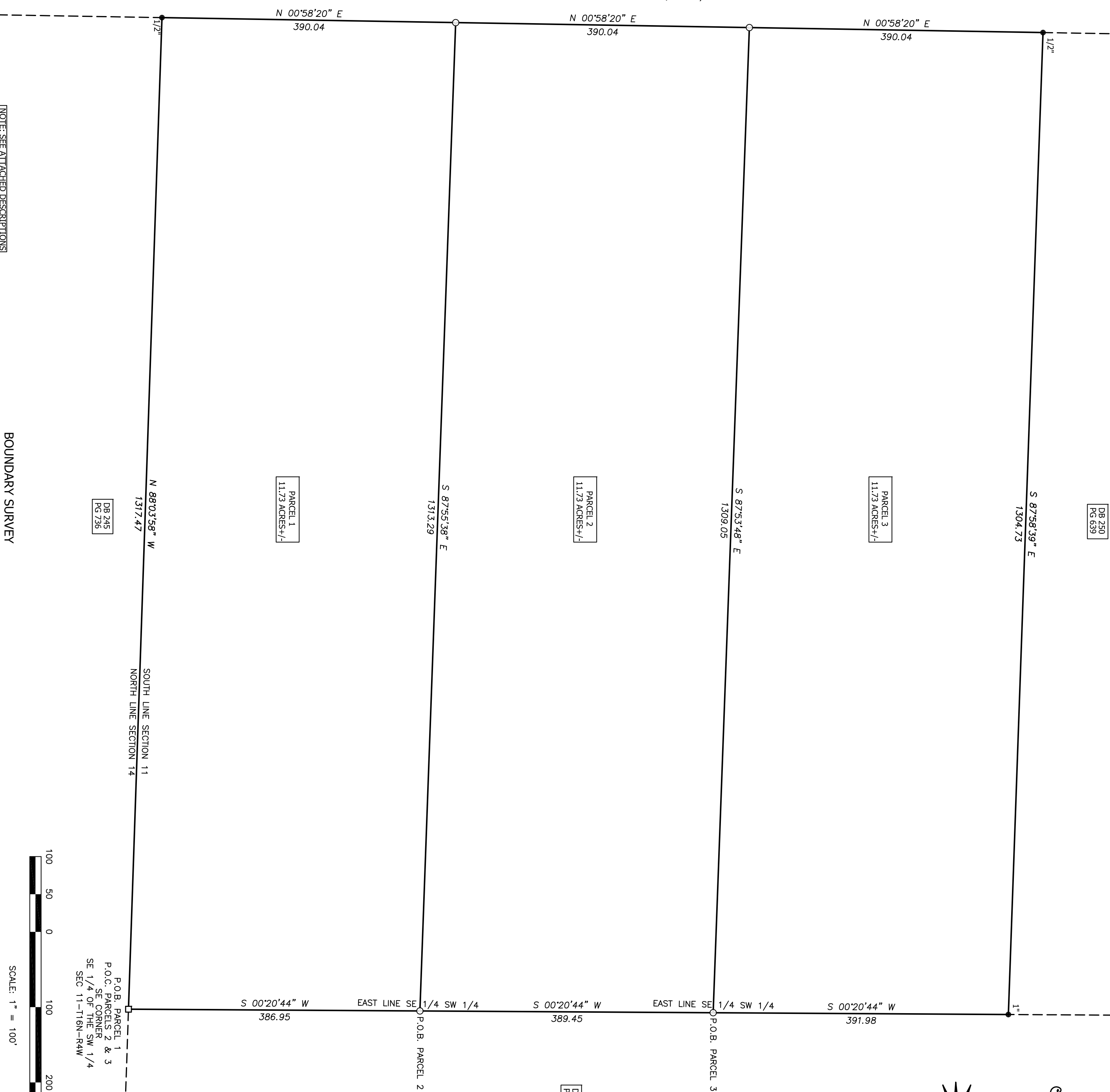

[NOTE: SEE ATTACHED DESCRIPTIONS]

BOUNDARY SURVEY

CUBA PROPERTY

PART OF THE SOUTHEAST QUARTER OF THE SOUTHWEST QUARTER

SECTION 11 - 16N - 4W
SUMTER COUNTY, ALABAMA



SCALE: 1" = 100'

P.O.B. PARCEL 1
P.O.C. PARCELS 2 & 3
SE CORNER
SE 1/4 OF THE SW 1/4
SEC 11-116N-4W

Source	DB 160 PG 771	Job No.	2512-010
Field Work	12/2025	Date	12/15/2025
Survey Type	BOUNDARY	Scale	1"=100'
ACAD File	2512-020.dwg	Drawn By	DRH
Coordinate File	2512-020.kxt	Approved By	DRH
		Surveyed by	WJN

HERNDON, HICKS & ASSOCIATES, INC.

Professional Land Surveyors

2728 Lutleen Wallace Blvd. (P.O. Box 508) - Northport, AL 35476
Phone (205) 333-0003
mike@hhasurveyors.com

