

CERTIFIED SURVEY MAP, NUMBER _____

IN THE NORTHEAST 1/4 OF THE SOUTHEAST 1/4,
SECTION 7, TOWNSHIP 40 NORTH, RANGE 12 WEST,
TOWN OF TREGO, WASHBURN COUNTY, WISCONSIN

BEARINGS ARE REFERENCED TO THE EAST LINE OF THE SW 1/4, SEC. 7
ASSUMED BEARING OF S.02°14'52"E.

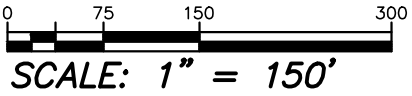

LEGEND

- --- FOUND 1" OUTSIDE DIAMETER IRON PIPE
- --- SET 1" OUTSIDE DIAMETER x 18" IRON PIPE
WEIGHING 1.13 POUNDS PER LINEAR FOOT

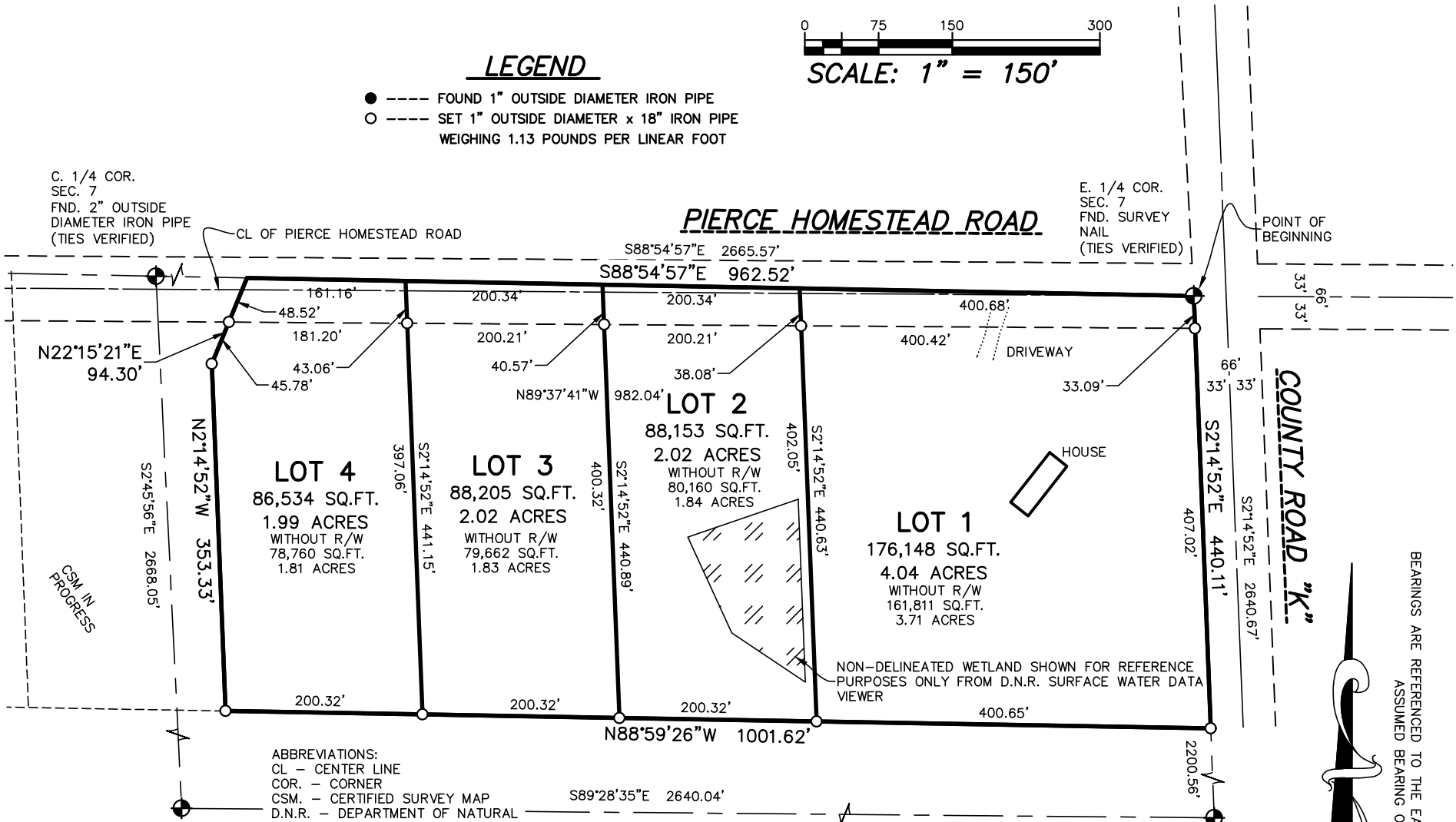

- ABBREVIATIONS:
CL - CENTER LINE
COR. - CORNER
CSM. - CERTIFIED SURVEY MAP
D.N.R. - DEPARTMENT OF NATURAL RESOURCES
- RESOURCES
DOC. - DOCUMENT
E. - EAST
FND. - FOUND
MON. - MONUMENT
N. - NORTH
No. - NUMBER
NE - NORTHEAST
NW - NORTHWEST
R/W - RIGHT OF WAY
S. - SOUTH
SE - SOUTHEAST
SEC. - SECTION
SQ.FT. - SQUARE FEET
SW - SOUTHWEST
V. - VOLUME
P. - PAGE
W. - WEST

REAL LAND SURVEYING, LLC
1356 INTERNATIONAL DRIVE
EAU CLAIRE, WI 54701
(715)514-4116
rlswi.com
CADD No. 25473 CSM B

FIELDWORK
COMPLETION
DATE: