

11.7 miles from Westcliffe
Entrance Sign →

Wolf Spring Ranch Sign →

LEGEND

- STATE HIGHWAY, PLATTED SUBDIVISION ROADS, and COUNTY ROADS ———
- EASEMENTS and NATIONAL FOREST ROADS ———
- ROAD NAME and/or NUMBER ——— Gardner Road, County Road 360
- SUBDIVISION NAME ——— ASPEN MOUNTAIN RANCH
- SUBDIVISION BOUNDARY LINE ———
- SUBDIVISION LOT LINE ———
- SUBDIVISION LOT NUMBER 393
- TOWNSHIP NUMBERS (at edges) T. 24 S.
- RANGE NUMBERS (at edges) R. 70 W.
- SECTION NUMBER 16
- SECTION LINE ———
- COUNTY LINE BETWEEN CUSTER AND HUERFANO COUNTIES ———
- SAN ISABEL NATIONAL FOREST BOUNDARY LINE ———
- BUREAU OF LAND MANAGEMENT (B.L.M.) PROPERTY BOUNDARY LINE ———

Equal Housing Opportunity: All listings are offered in compliance with the Federal Fair Housing Act.
The accuracy of this information is not guaranteed. It is not to be relied upon and should be verified by the buyer.



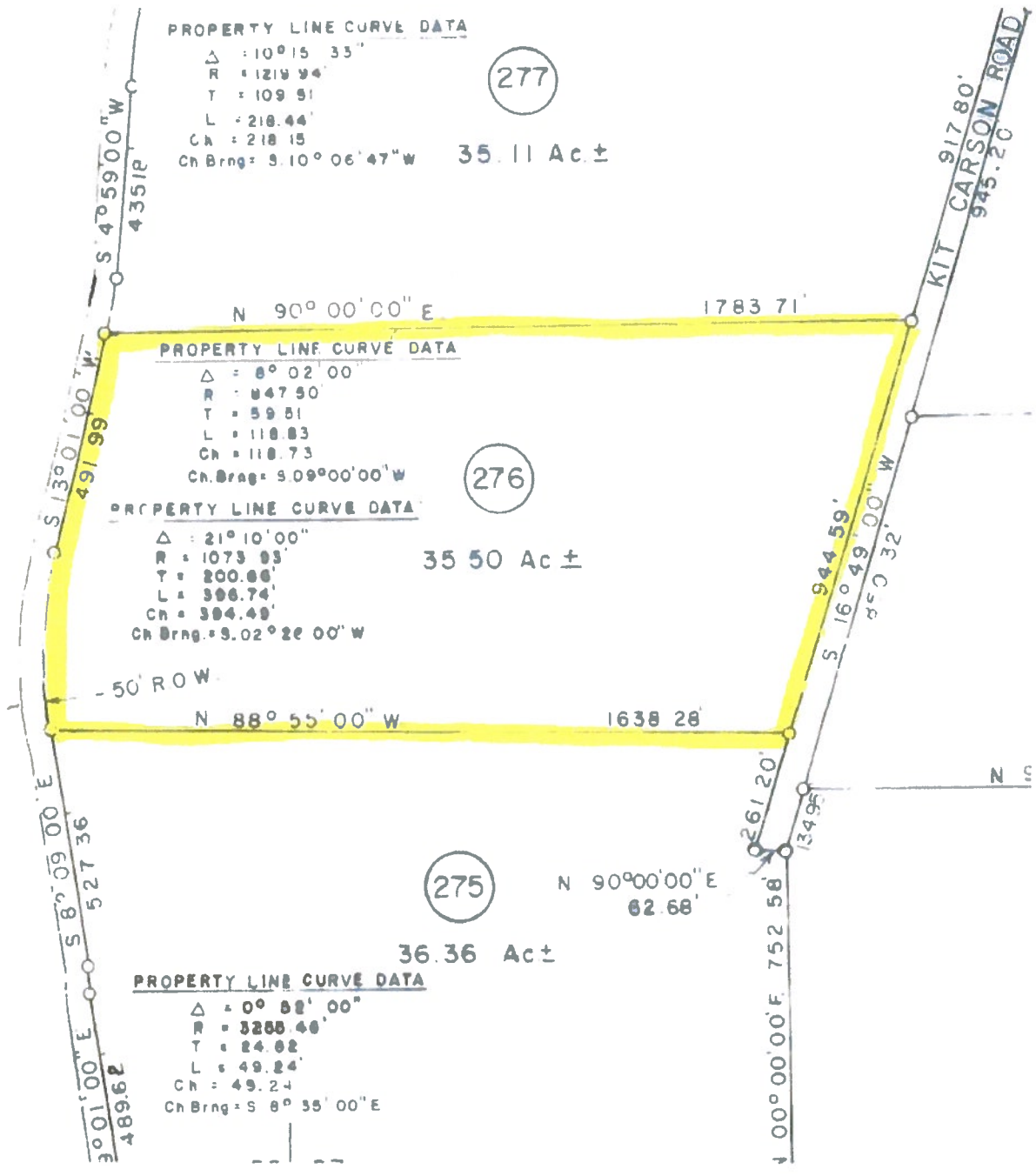

CONFIDENTIAL AGENT REPORT



Equal Housing Opportunity: All listings are offered in compliance with the Federal Fair Housing Act. The accuracy of this information is not guaranteed. It is not to be relied upon and should be verified by the buyer.

An aerial photograph of a land parcel. The parcel is outlined in a yellow-green color. The text "Lot 276" is written in red in the center of the parcel. The parcel is situated between a road or path at the top and a water body at the bottom. The surrounding area is a mix of green and brown, suggesting a natural or agricultural landscape.

Lot
276