

Guilford GIS

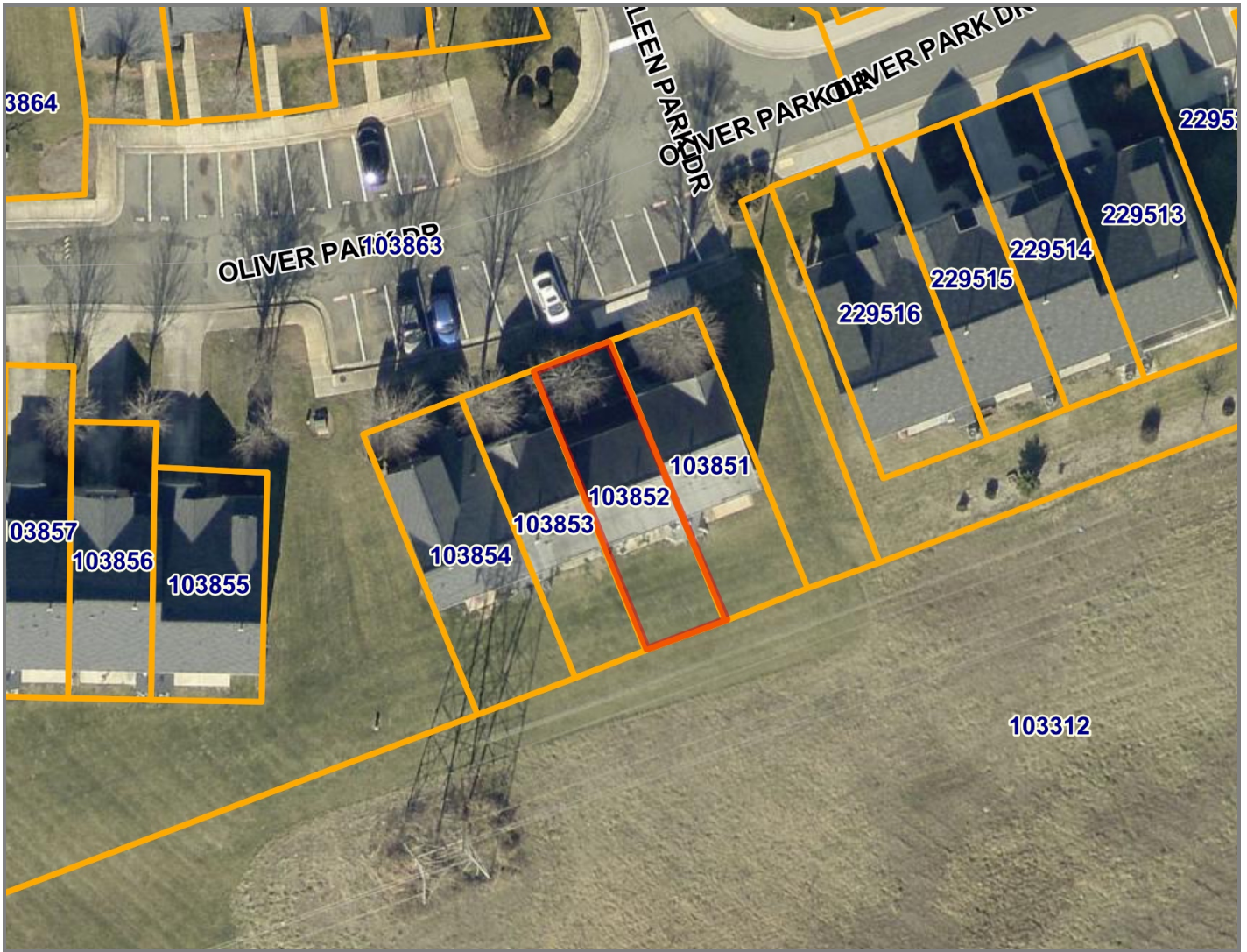

Parcel Number	103852	Total Out Building Value	0
PIN	8834727778	Total Land Value	35000
Owner	TOTTEN, CHRISTOPHER D	Total Deferred Value	0
Mail Address	7706 OLIVER PARK DR	Bldg Card	1
Mail City	WHITSETT	Appraisal Model Code	1
Mail State	NC	Deed Data	8/4/2011
Mail Zip	27377	Neighborhood	8834A10
Property Address	7706 OLIVER PARK DR	Property Type	TOWNHOUSE
Legal Description	46 PB 161-4 PARK PLACE THM PH1 SEC1 PL:161-4	Structure Size	1144
Deed	007262-00216	Lot Size	0.04
Plat	161-4	Year Built	2006
Condo		Bedrooms	3
Total Assessed	127700	Bathrooms	2
Total Building Value	92700	Grade	B-10 115%

Disclaimer: While every effort is made to keep information provided over the internet accurate and

Map Scale



up-to-date, Guilford County does not certify the authenticity or accuracy of such information. No warranties, express or implied, are provided for the records and/or mapping data herein, or for their use or interpretation by the User.

1 inch = 37 feet

1/22/2026