

This plat was attached to  
 Original Act No. 1074160  
 Filed 7/23/12

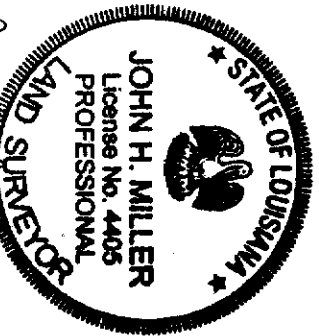

*John H. Miller*  
 JOHN H. MILLER, PLS NO. 4405  
 JOHN H. MILLER, PLS, LLC  
 649 NAP LANE  
 OPELOUSAS, LOUISIANA 70570  
 FILE NO.: S121660

I CERTIFY THAT THIS SURVEY WAS CONDUCTED BY ME OR UNDER MY DIRECT SUPERVISION BASED ON STANDARDS FOR CLASS C SURVEYS IN ACCORDANCE WITH THE MINIMUM STANDARDS FOR PROPERTY BOUNDARY SURVEYS AS ADOPTED BY THE LOUISIANA BOARD OF REGISTRATION FOR PROFESSIONAL ENGINEERS AND LAND SURVEYORS AS STIPULATED IN LAC TITLE 46, CHAPTER 25.

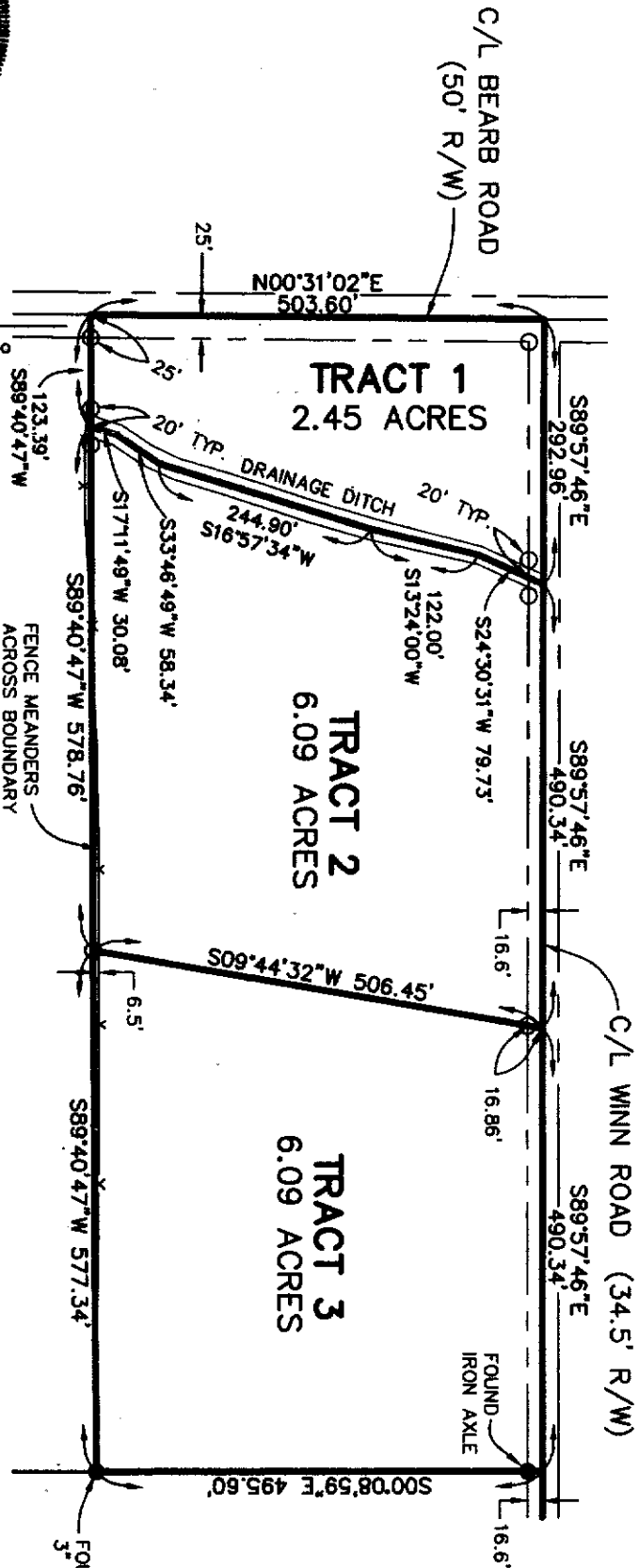

NOTES:

- 1) DETERMINATION OF UTILITY AND OTHER EASEMENTS NOT INCLUDED IN THIS SURVEY.
- 2) LOCATION OF INTERIOR IMPROVEMENTS NOT INCLUDED IN THIS SURVEY.
- 3) BEARINGS ARE GRID ON THE LOUISIANA COORDINATE SYSTEM, SOUTH ZONE, NAD '83 (CORS 1996) BASED ON GPS OBSERVATIONS.
- 4) THIS PROPERTY IS SITUATED IN ZONE "X", AREAS OF MINIMAL FLOODING, AS PER FLOOD INSURANCE RATE MAP (FIRM) 220167 0475 D, EFFECTIVE DATE AUGUST 5, 2010.

\* REFERENCE PARTITION DOCUMENTS RECORDED UNDER ACT No. 524495 DATED MARCH 4, 1967, AND ACT No. 699603 DATED JULY 15, 1977, ST. LANDRY PARISH CLERK OF COURT RECORDS.

- LEGEND:
- - INDICATES IRON MARKER FOUND
  - - INDICATES 5/8" IRON ROD SET
  - INDICATES RIGHT OF WAY LINE

PLAT OF SURVEY PREPARED FOR  
**JOSEPH THOMAS WINN**  
 SHOWING  
 A DIVISION OF LOTS 4 & 5 OF THE  
 THOMAS WINN ESTATE  
 LOCATED IN  
 SECTION 10, T8S-R3E  
 ST. LANDRY PARISH, LOUISIANA  
 SCALE: 1" = 200' DATE: MAY 08, 2012

