

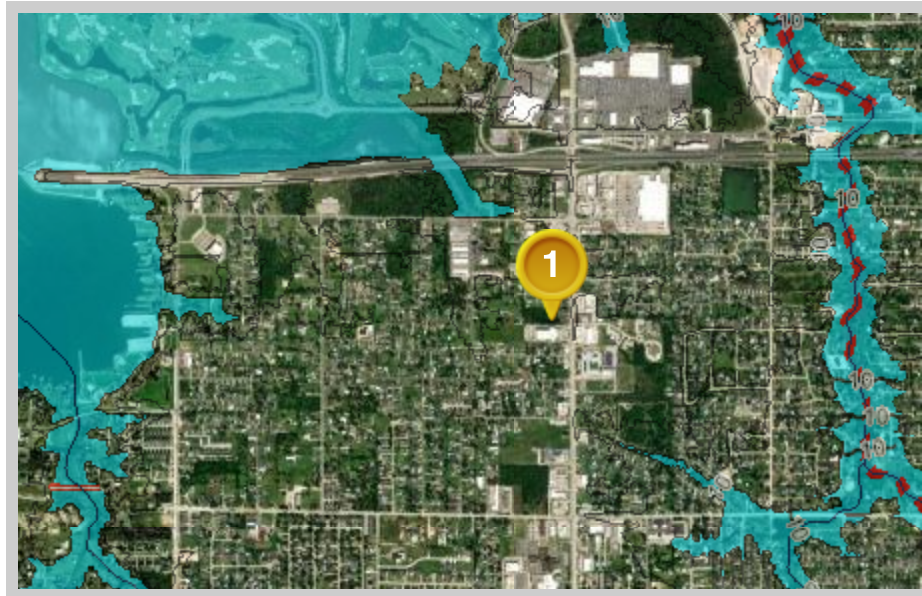

Email Print

# Louisiana Flood Map

## 3720 Nelson Rd, Lake Charles, LA 70605



### Visible Layers

- Effective FIRM
- Imagery

### Point Coordinates

Point #	Lat., Long.
1	30.1909, -93.2503

Flood information in this table is from the: Effective FIRM

Point	Panel ID	Flood Zone	BFE	Ground Elevation	LOMR
1	22019C0459F 2/18/2011	X-AREA OF MINIMAL FLOOD HAZARD	out	12.4	N/A

1. **Ground Elevation** is provided by USGS's elevation web service which provides the best available data for the specified point. If unable to find elevation at the specified point, the service returns an extremely large, negative value (-1.79769313486231E+308).

Floodplain data that is shown on this map is the same data that your flood plain administrator uses. This web product is not considered an official FEMA Digital Flood Insurance Rate Map (DFIRM). It is provided for information purposes only, and it is not intended for insurance rating purposes. Please contact your local floodplain administrator for more information or to view an official copy of the FIRM or DFIRM.