

THIS PLAT OF SURVEY MEETS THE OKLAHOMA MINIMUM STANDARDS FOR THE PRACTICE OF LAND SURVEYING AS ADOPTED BY THE OKLAHOMA STATE BOARD OF REGISTRATION FOR PROFESSIONAL ENGINEERS AND LAND SURVEYORS.

### SURVEY PLAT

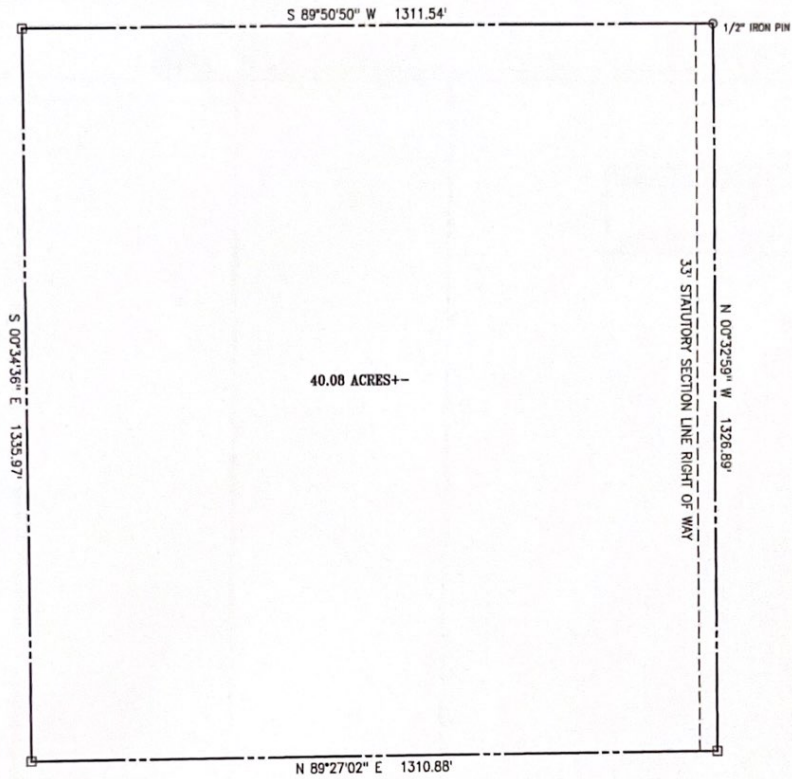

BASIS OF BEARINGS: OKLAHOMA STATE PLANE NORTH ZONE (NAD 1983)

- DENOTES EXISTING FENCE CORNER
- DENOTES SET MAG NAIL W/FLASH
- ⊠ DENOTES SET 1/2" IRON PIN W/CAP
- ⊙ DENOTES FOUND IRON PIN AS NOTED

THE WORD CERTIFY OR CERTIFICATE AS SHOWN AND USED HEREON MEANS AN EXPRESSION OF PROFESSIONAL OPINION REGARDING FACTS OF THE SURVEY AND DOES NOT CONSTITUTE A WARRANTY OR GUARANTEE, EXPRESSED OR IMPLIED.

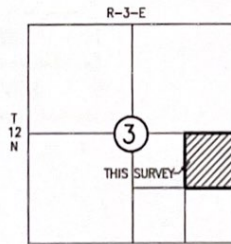

LOCATION MAP  
SCALE 1"=2640'

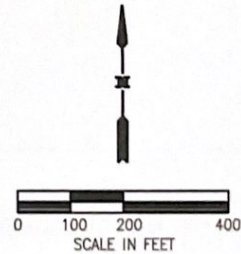

#### CERTIFICATE

I, Brett King, the undersigned, a Registered Professional Land Surveyor L.S. 1533, in the State of Oklahoma, of Landmark Surveying, C.A. 4572 6-30-23, of 245 South Taylor, P.O. Box 1328, Pryor, Oklahoma (918-825-2804) do hereby certify that a careful survey of the following described property was made under my supervision:

The Northeast Quarter of the Southeast Quarter of Section 3, Township 12 North, Range 3 East of the Indian Meridian, Lincoln County, Oklahoma.

Witness my hand and seal this 26th day of October, 2022.



Brett King—Land Surveyor

Copyright October, 2022.