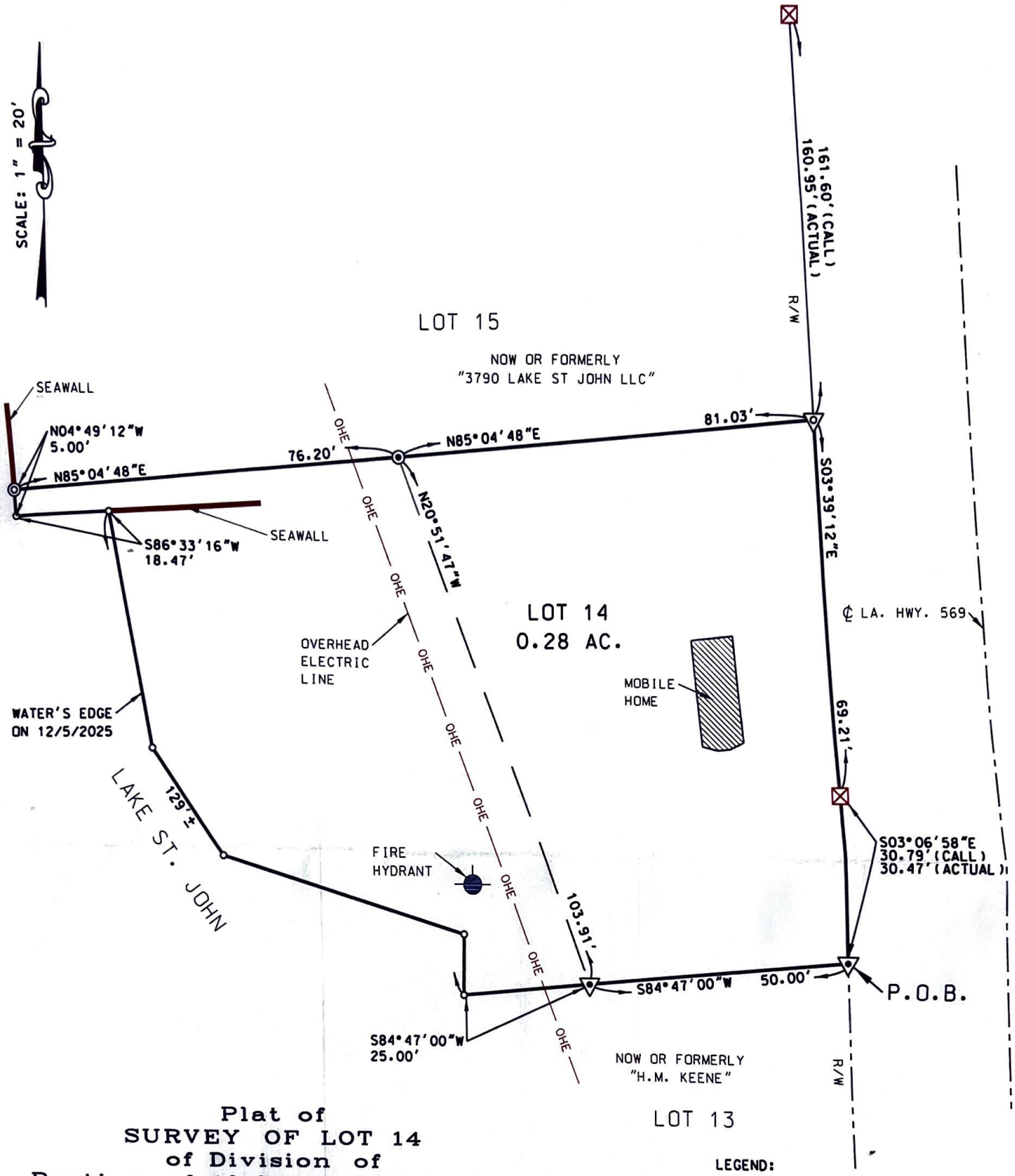

Plat of
SURVEY OF LOT 14
of Division of
Portion of Alabama Plantation
Situated in
Section 3, T8N-R10E
Concordia Parish, Louisiana

LEGEND:

- SET 30d NAIL IN SEAWALL
- SET 1/2" IRON ROD
- FOUND 3/4" IRON PIPE
- FOUND 1/2" IRON ROD
- FOUND CONC. R/W MONUMENT