

NOTE: Not valid without embossed seal.

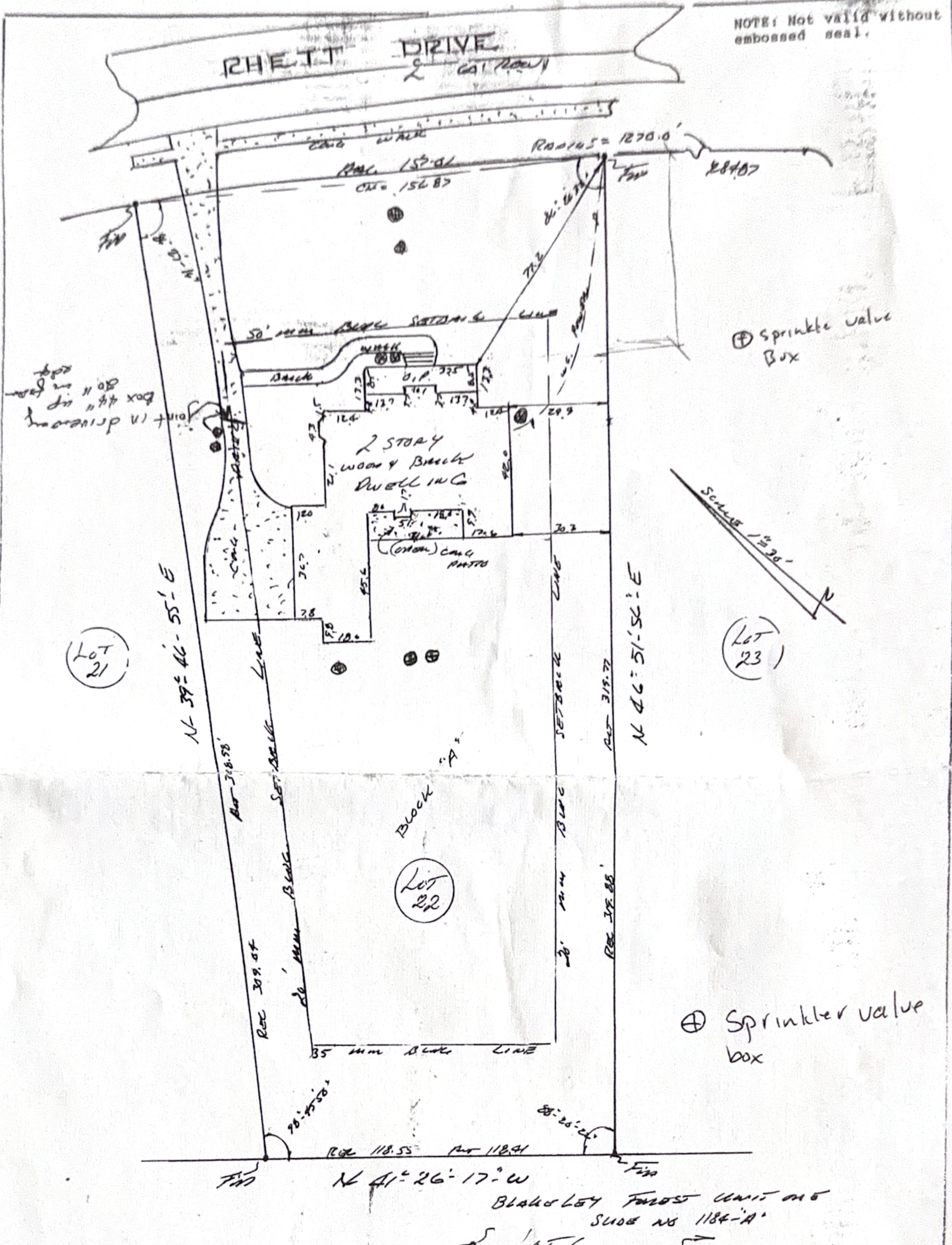

STATE OF ALABAMA
BALDWIN COUNTY:

I, Michael C. Minto, a registered land surveyor in the State of Alabama, do hereby certify that the following is a true and correct plat of that certain property as described to wit; LOT 22, BLAKELEY FOREST, UNIT TWO, BLOCK "A", as recorded on Slide No. 1221-A, in the Office of Judge of Probate, Baldwin County, Alabama records. That the buildings now erected on said lot are within the boundaries of same; There are no encroachments on or by adjoining properties, except as shown; There are no right of ways, easements or joint driveways over or across said land visible on the surface, except as shown; There are no electric or telephone wires (excluding wires which service the premises only) or structures or supports thereof, except as shown. I further certify that all parts of this survey have been completed in accordance with the requirements of the minimum technical standards for the practice of land surveying in the State of Alabama. According to my survey this the 5th day of March 1992, H.U.D. Records indicate the above described property to be located in area zone "C" (outside 500 year area).

Michael C. Minto
Michael C. Minto Registered Land Surveyor
Alabama Registry No. 10370
P.O. BOX 66254 Mobile, AL 36606

No. 31515 RHETT DRIVE