

NOTES:

- 1) APPROVAL BY SUMTER COUNTY SHALL BE GRANTED PRIOR TO ANY DEVELOPMENT WITHIN THE AREAS SHOWN AS FLOOD ZONE "A" PER THE FEDERAL INSURANCE ADMINISTRATION FLOOD HAZARD MAP 45085C0120F, EFFECTIVE DATE 10/27/2022. PENDING APPROVAL SHALL COMPLY WITH SUMTER COUNTY ORDINANCE #22-980.
- 2) BASE FLOOD ELEVATIONS TAKEN FROM THE SUMTER COUNTY GIS MAPS/FEMA FLOOD MAPS FOR SUMTER COUNTY AND GROUND ELEVATIONS AT THE FEMA FLOOD LINES SHOWN WERE CONFIRMED WITH SURVEY GRADE GPS DATA OBTAINED ON MARCH 4, 2026.

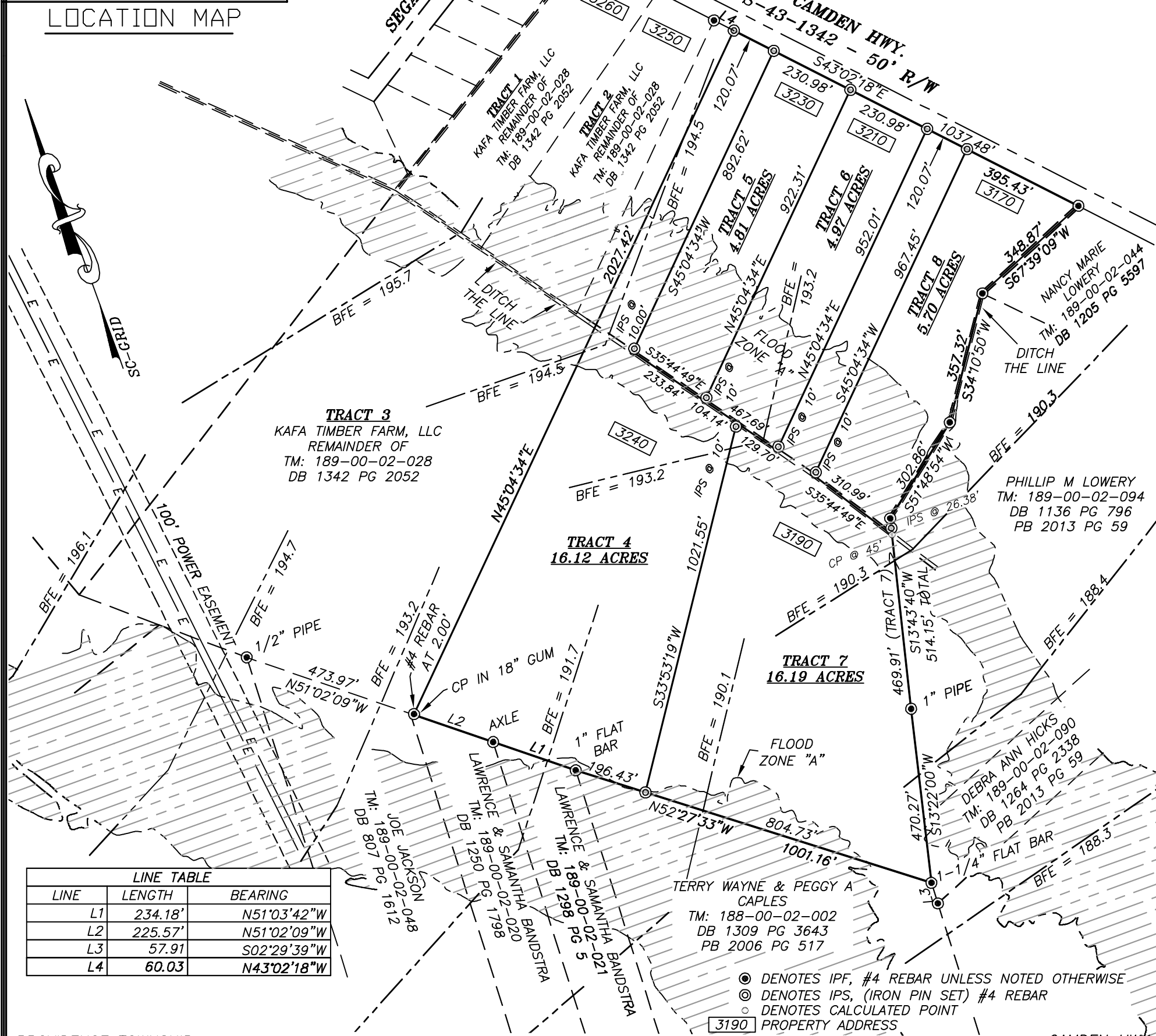

| LINE TABLE | | |
|------------|---------|-------------|
| LINE | LENGTH | BEARING |
| L1 | 234.18' | N51°03'42"W |
| L2 | 225.57' | N51°02'09"W |
| L3 | 57.91' | S02°29'39"W |
| L4 | 60.03' | N43°02'18"W |

PROVIDENCE TOWNSHIP
SUMTER COUNTY
SOUTH CAROLINA

PLAT

CAMDEN HWY.
DALZELL, S.C.

OF FIVE TRACTS OF LAND, BEING THE DIVISION OF THE PROPERTY DESIGNATED AS TAX MAP NUMBER 189-00-02-028 WITH FURTHER DESCRIPTION FOUND IN DEED BOOK 1342 AT PAGE 2052. SURVEYED FOR:

KAFA TIMBER FARMS, LLC

I HEREBY STATE TO THE BEST OF MY PROFESSIONAL KNOWLEDGE, INFORMATION, AND BELIEF, THE SURVEY SHOWN HEREON WAS MADE IN ACCORDANCE WITH THE REQUIREMENTS OF THE STANDARDS OF PRACTICE MANUAL FOR SURVEYING IN SOUTH CAROLINA, AND MEETS OR EXCEEDS THE REQUIREMENTS FOR A CLASS "B" SURVEY AS SPECIFIED THEREIN. ALSO THERE ARE NO ENCROACHMENTS, PROJECTIONS, OR SETBACKS AFFECTING THE PROPERTY OTHER THAN THOSE SHOWN. ALSO I HAVE CONSULTED THE FEDERAL INSURANCE ADMINISTRATION FLOOD HAZARD MAP 45085C0120F, EFFECTIVE DATE 10/27/2022 AND FOUND THAT A PORTION OF THE ABOVE ACREAGE FALLS WITHIN A FLOOD ZONE. NOTE: THIS PROPERTY IS SUBJECT OF ANY AND ALL RIGHTS-OF-WAY, EASEMENTS, COVENANTS AND RESTRICTIONS, RECORDED OR UNRECORDED, THAT MAY APPLY. UNLESS NOTED HEREON THIS MAP DOES NOT ADDRESS ENVIRONMENTAL CONCERNS OR SUBSURFACE INVESTIGATION.

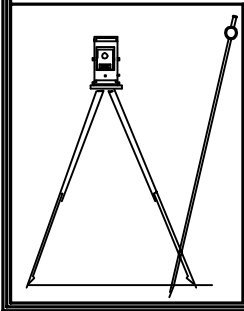

NESBITT SURVEYING CO., INC.

4340 ALLIGATOR ROAD
U.S. HIGHWAY 76 & ALLIGATOR ROAD
TIMMONSVILLE, S.C. 29161
PHONE (843) 346-3302

EMAIL: DAVIDN@NESBITTSURVEYING.COM
EMAIL: JON@NESBITTSURVEYING.COM

JONATHAN W. NESBITT
PLS NO 24770



DATE: FEB. 24, 2026
REVISED: MARCH 4, 2026
JOB: 251284
DWG. #: 251284-B
TMS: 189-00-02-028
DRAWN BY: NCS

SCALE 1" = 300 FT
0 75 150 225 300 600
GRAPHIC SCALE