

N 37°17'00" E	29.22' L42	N 69°40'07" W	16.90' L85	S 71°47'54" W	46.22' L107	N 52°28'01" E	16.11'
N 37°17'00" E	4.64' L45	N 43°30'41" E	16.00' L86	S 72°02'21" E	22.61' L105	S 74°00'17" E	31.14'
N 37°17'00" E	6.64' L45	S 43°30'41" E	16.00' L87	N 71°47'54" W	40.28' L110	N 74°28'52" W	30.04'
N 43°30'41" E	20.00' L46	S 20°28'22" E	30.29' L88	N 69°17'17" E	26.17' L110	S 74°28'52" E	30.04'
N 43°30'41" E	13.72' L47	N 43°30'41" W	16.00' L89	S 74°00'17" E	46.22' L111	N 69°17'00" W	46.22'
N 43°30'41" E	16.00' L48	S 43°30'41" E	15.99' L90	N 20°28'22" E	25.54' L112	N 69°17'00" W	25.50'
N 43°30'41" E	15.00' L49	S 24°28'22" W	48.29' L91	N 70°43'51" E	46.27' L113	S 27°00'00" E	23.30'
N 43°30'41" E	15.22' L50	N 43°30'41" W	16.00' L92	S 74°00'17" E	37.73' L114	S 67°00'00" E	48.79'
N 43°30'41" E	20.00' L51	S 43°30'41" W	15.99' L93	S 23°30'22" E	15.08' L115	S 23°30'22" E	39.89'
N 43°30'41" E	20.00' L52	S 24°28'22" W	63.19' L94	N 70°43'51" E	18.62' L116	N 82°31'27" W	39.89'
N 43°30'41" E	21.54' L53	N 43°30'41" W	15.99' L95	N 20°28'22" E	35.60'		
N 43°30'41" E	25.00' L54	S 43°30'41" E	16.00' L96	N 71°47'54" W	18.82'		
N 43°30'41" E	19.39' L55	S 24°28'22" W	63.19' L97	S 27°00'00" E	8.92'		
N 43°30'41" E	15.99' L56	N 43°30'41" W	16.00' L98	S 74°00'17" E	22.61'		
N 43°30'41" E	13.72' L57	N 43°30'41" W	16.00' L99	S 74°00'17" E	22.61'		
N 43°30'41" E	13.72' L58	N 43°30'41" W	16.00' L100	S 74°00'17" E	22.61'		
N 43°30'41" E	13.72' L59	N 43°30'41" W	16.00' L101	S 74°00'17" E	22.61'		
N 43°30'41" E	13.72' L60	N 43°30'41" W	16.00' L102	S 74°00'17" E	22.61'		
N 43°30'41" E	13.72' L61	N 43°30'41" W	16.00' L103	S 74°00'17" E	22.61'		
N 43°30'41" E	13.72' L62	N 43°30'41" W	16.00' L104	S 74°00'17" E	22.61'		
N 43°30'41" E	13.72' L63	N 43°30'41" W	16.00' L105	S 74°00'17" E	22.61'		
N 43°30'41" E	13.72' L64	N 43°30'41" W	16.00' L106	S 74°00'17" E	22.61'		
N 43°30'41" E	13.72' L65	N 43°30'41" W	16.00' L107	S 74°00'17" E	22.61'		
N 43°30'41" E	13.72' L66	N 43°30'41" W	16.00' L108	S 74°00'17" E	22.61'		
N 43°30'41" E	13.72' L67	N 43°30'41" W	16.00' L109	S 74°00'17" E	22.61'		
N 43°30'41" E	13.72' L68	N 43°30'41" W	16.00' L110	S 74°00'17" E	22.61'		
N 43°30'41" E	13.72' L69	N 43°30'41" W	16.00' L111	S 74°00'17" E	22.61'		
N 43°30'41" E	13.72' L70	N 43°30'41" W	16.00' L112	S 74°00'17" E	22.61'		
N 43°30'41" E	13.72' L71	N 43°30'41" W	16.00' L113	S 74°00'17" E	22.61'		
N 43°30'41" E	13.72' L72	N 43°30'41" W	16.00' L114	S 74°00'17" E	22.61'		
N 43°30'41" E	13.72' L73	N 43°30'41" W	16.00' L115	S 74°00'17" E	22.61'		
N 43°30'41" E	13.72' L74	N 43°30'41" W	16.00' L116	S 74°00'17" E	22.61'		
N 43°30'41" E	13.72' L75	N 43°30'41" W	16.00' L117	S 74°00'17" E	22.61'		
N 43°30'41" E	13.72' L76	N 43°30'41" W	16.00' L118	S 74°00'17" E	22.61'		
N 43°30'41" E	13.72' L77	N 43°30'41" W	16.00' L119	S 74°00'17" E	22.61'		
N 43°30'41" E	13.72' L78	N 43°30'41" W	16.00' L120	S 74°00'17" E	22.61'		
N 43°30'41" E	13.72' L79	N 43°30'41" W	16.00' L121	S 74°00'17" E	22.61'		
N 43°30'41" E	13.72' L80	N 43°30'41" W	16.00' L122	S 74°00'17" E	22.61'		
N 43°30'41" E	13.72' L81	N 43°30'41" W	16.00' L123	S 74°00'17" E	22.61'		
N 43°30'41" E	13.72' L82	N 43°30'41" W	16.00' L124	S 74°00'17" E	22.61'		
N 43°30'41" E	13.72' L83	N 43°30'41" W	16.00' L125	S 74°00'17" E	22.61'		
N 43°30'41" E	13.72' L84	N 43°30'41" W	16.00' L126	S 74°00'17" E	22.61'		
N 43°30'41" E	13.72' L85	N 43°30'41" W	16.00' L127	S 74°00'17" E	22.61'		
N 43°30'41" E	13.72' L86	N 43°30'41" W	16.00' L128	S 74°00'17" E	22.61'		
N 43°30'41" E	13.72' L87	N 43°30'41" W	16.00' L129	S 74°00'17" E	22.61'		
N 43°30'41" E	13.72' L88	N 43°30'41" W	16.00' L130	S 74°00'17" E	22.61'		

Δ RADIUS	ARC LENGTH	CHORD LENGTH	CHORD BEARING	DELTA ANGLE
10.00'	25.00'	24.74'	N 49°00'00" W	28°33'00"
10.00'	49.76'	49.04'	N 11°22'18" W	4°12'00"
10.00'	74.52'	73.09'	S 49°50'48" W	31°24'13"
10.00'	99.28'	97.86'	S 09°14'03" E	59°47'18"
10.00'	124.04'	122.62'	S 09°08'00" E	4°09'00"
10.00'	148.80'	147.38'	N 19°18'44" W	1°32'18"
10.00'	173.56'	172.14'	N 64°31'10" W	68°50'37"
10.00'	198.32'	196.90'	N 00°00'00" W	11°02'18"
10.00'	223.08'	221.66'	S 54°31'10" E	68°50'37"
10.00'	247.84'	246.42'	S 12°18'18" E	1°32'18"
10.00'	272.60'	271.18'	N 01°15'29" E	7°09'00"
10.00'	297.36'	295.94'	S 04°04'12" W	7°09'00"
10.00'	322.12'	320.70'	S 30°50'51" W	7°09'00"
10.00'	346.88'	345.46'	S 71°39'42" E	11°02'18"

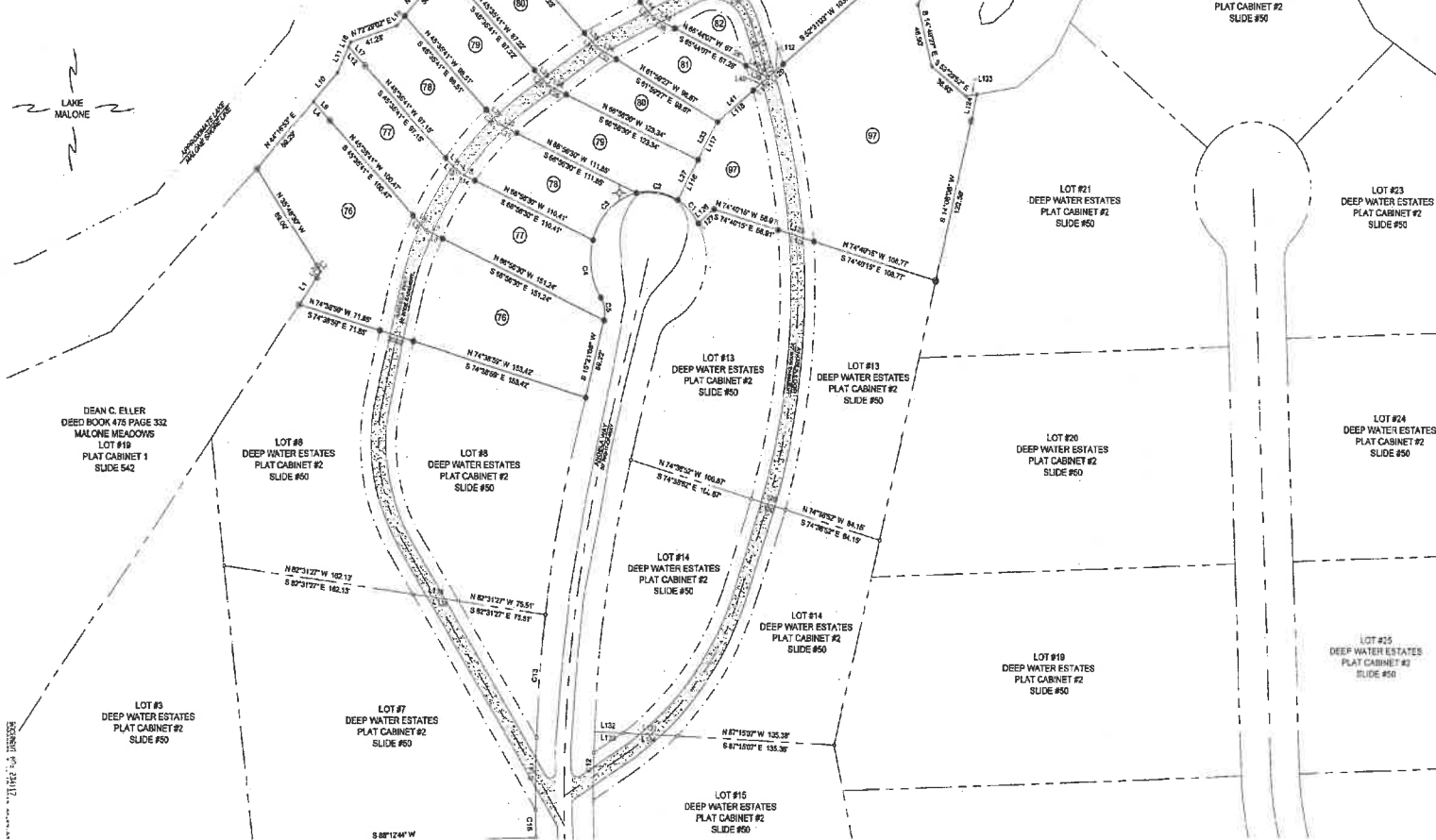

CERTIFICATE OF OWNERSHIP AND DEDICATION

I (WE) HEREBY CERTIFY THAT I AM (WE ARE) THE OWNER(S) OF THE PROPERTY SHOWN AND DESCRIBED HEREON AND THAT I (WE) HEREBY ADOPT THIS PLAN OF SUBDIVISION WITH MY (OUR) FREE CONSENT.

DATE: 6/15/2012

OWNER: Chris Hill

OWNER: Karen Hill

CERTIFICATE OF RECORDING

STATE OF KENTUCKY, COUNTY OF MUEHLEBERG,
CLERK FOR THE COUNTY AND STATE OF
AFORESAID DO HEREBY CERTIFY THAT THIS PLAT WAS THIS DAY
LOADED IN MY OFFICE FOR RECORD AND THAT I HAVE
RECORDED SAME WITH THIS AND THE FOREGOING CERTIFICATE
OF MY OFFICE.

GIVEN UNDER MY HAND AND SEAL THIS _____ DAY OF
_____, 2012.

CLERK: _____

RECORDED IN CABINET _____ SLIDE _____

RESTRICTIONS:
SEE DEED BOOK 1044 PAGE 316 FOR DECLARATION OF
COVENANTS, RESTRICTIONS AND EASEMENT OF DEEP WATER
ESTATES.

OWNER: Chris Hill

OWNER: Karen Hill

1. IN PROVIDING THIS BOUNDARY SURVEY, NO ATTEMPT HAS BEEN MADE TO OBTAIN OR SHOW DATA CONCERNING EXISTENCE, SIZE, DEPTH, CONDITION, CAPACITY OR LOCATION OF ANY UTILITY EXISTING ON THE SITE, WHETHER PRIVATE, MUNICIPAL OR PUBLICLY OWNED.

2. THE PROFESSIONAL SURVEYOR HAS MADE NO INVESTIGATION OR INDEPENDENT SEARCH FOR EASEMENTS OF RECORD, ENCUMBRANCES, RESTRICTIVE COVENANTS, OWNERSHIP TITLE EVIDENCE, OR ANY OTHER FACTS THAT AN ACCURATE AND CURRENT TITLE SEARCH MAY DISCLOSE.

3. COPYRIGHT © DDI ENGINEERING, ALL RIGHTS RESERVED. NO PART OF THIS DRAWING MAY BE REPRODUCED BY PHOTOCOPIING, RECORDING OR BY ANY OTHER MEANS, OR STORED, PROCESSED OR TRANSMITTED IN OR BY ANY COMPUTER OR OTHER SYSTEMS WITHOUT PRIOR WRITTEN PERMISSION OF THE SURVEYOR. COPIES OF THIS PLAN WITHOUT AN ORIGINAL SIGNATURE AND SEAL ARE NOT VALID. THIS PLAT IS IN COMPLIANCE WITH 201 KAR 16:150.

SURVEYOR'S CERTIFICATE

I HEREBY CERTIFY THAT THE SURVEY SHOWN HEREON WAS PERFORMED UNDER MY DIRECTION, USING A TOPCON GRS-1 RTK DUAL FREQUENCY GPS RECEIVER. THE BEARINGS AND DISTANCE SHOWN ARE BASED UPON THE SP83-KENTUCKY (SOUTH) NAD83 COORDINATE SYSTEM WITH A STATICAL ERROR THAT DID NOT EXCEED 0.09 +100 PPM PER DISTANCE. ACCURACY AND RELATIVE POSITIONAL ACCURACY, RESPECTIVELY, IN BOTH THE HORIZONTAL & VERTICAL DIRECTION, THE SURVEY SHOWN HEREON IS A "URBAN" SURVEY AND THE ACCURACY AND PRECISION OF SAID SURVEY MEETS OR EXCEEDS ALL THE SPECIFICATIONS OF THE CLASSIFICATION FOR THE COMMONWEALTH OF KENTUCKY.

Frank A. Konecny, Jr., PLS #2474 16 May 2013
FRANK A. KONECNY, JR., PLS #2474 DATE

FLOOD INFORMATION

THE PROPERTY SHOWN HEREON IS NOT LOCATED WITHIN THE 500 YEAR FLOOD PLAIN ACCORDING TO FLOOD INSURANCE RATE MAP 210283 0175 B DATED FEBRUARY 6, 1991.

PROPERTY INFORMATION

SOURCE OF TITLE:
CHRISTOPHER T. URBAN & WIFE KAREN GEHRINGER-URBAN MORTGAGE BOOK 580 PAGE 804 (SEE ALSO DEED BOOK 513 PAGE 621) ALL OF LOTS: 76-80 & LOTS: 95-97 PART OF LOTS: 81-85 & 84

CHRISTOPHER T. URBAN & WIFE KAREN GEHRINGER-URBAN DEED BOOK 549 PAGE 158 ALL OF LOTS: 80-83 PART OF LOTS: 81-85 & 84

AREA SUBMITTED:
TOTAL ACRES: 5.165 ACRES
NUMBER OF LOTS: 22
MINIMUM LOT ACRES: 0.09 ACRE
MAXIMUM LOT ACRES: 0.78 ACRE
AVERAGE LOT ACRES: 0.23 ACRE

*INCLUDES RE-SUBDIVISION OF 3.782 ACRES CONTAINED IN LOTS 9, 10, 11 & 12 OF DEEP WATER ESTATES AS FILED IN PLAT CABINET #2, SLIDE 50, OF THE MUEHLEBERG COUNTY COURT CLERK OFFICE

GRAPHIC SCALE

0 50' 100'

SCALE: 1"=50'

LEGEND

- = 5/8" X 10" REBAR & CAP (SET) PLS #2474
- = REFERENCE 5/8" X 10" REBAR & CAP (SET)
- = 1/2" REBAR & CAP (FOUND) PLS #1985
- = MEANDER POINT
- = BOUNDARY LINE THIS SURVEY
- = APPROXIMATE ADJUNCTION OR RIGHT-OF-WAY LINES
- = EXISTING OR PROPOSED ROADWAY AS LABELED
- = 30' ROADWAY AND UTILITY EASEMENT

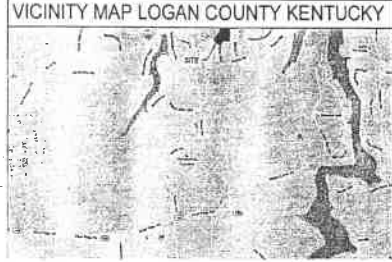

STATE OF KENTUCKY
FRANK A. KONECNY, JR.
207N
LICENSED PROFESSIONAL LAND SURVEYOR

DDI Engineering
P.O. BOX 1100
201 NORTH MAIN STREET

CLIENT ADDRESS
116 HULLSOWN DRIVE
HOPKINSVILLE, KY 42420
PROPERTY ADDRESS
SOUTH SIDE OF LAKE MALONE

NEW DIVISION SURVEY
AMENDMENT #1 TO
DEEP WATER ESTATES SUBDIVISION
LAKE MALONE

SHEET IDENTIFIATI
24