

S U R V E Y

Lot 9 Block 8.04

Town of Clinton

Hunterdon County, New Jersey

As shown on "Map of Section II, Clinton Knolls"
filed in the Hunterdon County Clerks Office
on January 13, 1967 as map #269.

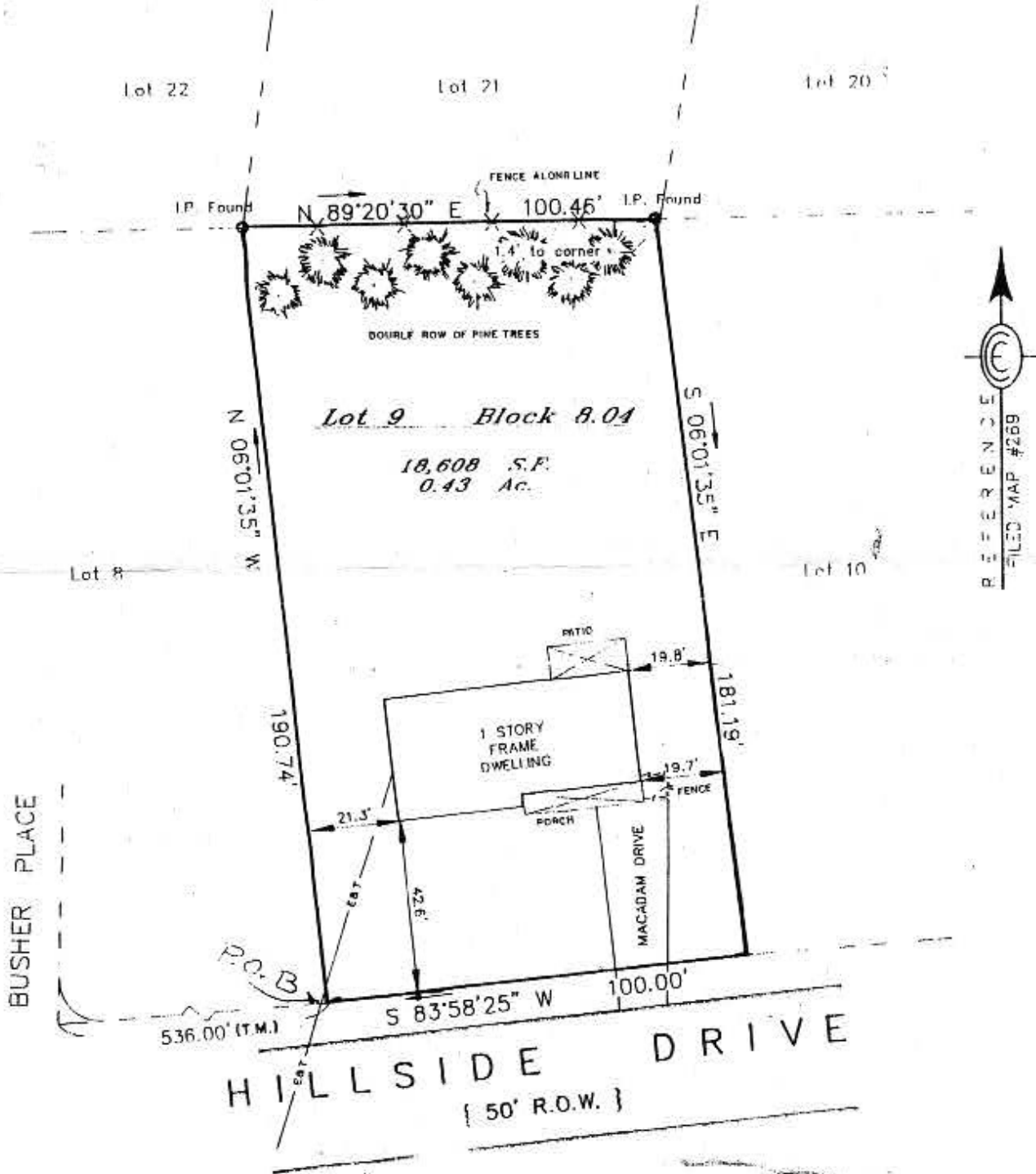

THIS SURVEY CERTIFIED TO THE BEST KNOWLEDGE, INFORMATION AND BELIEF

Anthony Peccolo & Pamela Peccolo, and wife
Citicorp Mortgage, Inc., its successors, and assigns
Ronald P. Peles, Esq.

Title Lines
American Title Insurance Co.
Robert Alexander, Esq.
Robert Gill & Diane Gill, husband and wife
No irons set by agreement.

PROFESSIONAL

It is not the intention of this survey to locate underground utilities or show subsurface conditions not visible at the time of this survey.

This is a building location survey made for title purposes only. No corner stakes have been requested or set, therefore absolute offset dimensions are not to be used for permanent construction.

This survey is not valid without the surveyors embossed seal.

THIS CERTIFICATION IS MADE ONLY TO ABOVE NAMED PARTIES FOR PURCHASE AND/OR MORTGAGE OF HEREIN DELINEATED PROPERTY BY ABOVE NAMED PURCHASER. NO RESPONSIBILITY OR LIABILITY IS ASSUMED BY SURVEYOR FOR USE OF SURVEY FOR ANY OTHER PURPOSE INCLUDING, BUT NOT LIMITED TO, USE OF SURVEY FOR SURVEY AFFIDAVIT, RESALE OF PROPERTY, OR TO ANY OTHER PERSON NOT LISTED IN CERTIFICATION, EITHER DIRECTLY OR INDIRECTLY.

OMBALSKI CONSULTING ENGINEERS 201-236-2220
PO BOX 538, 112 MAIN ST., LEBANON, NJ 08833
Stephen D. Ombalski
STEPHEN D. OMBALSKI N.J. P.E. & L.S. 17884

DATE	SCALE
7-25-88	1" = 30'
DRAWN	CHECKED
JWS	SDO
PROJECT #	
6348	
SHEET	OF
1	1