

Geller.

REMAIN. of LOT 31
V.A.C.

32 A.

N.26°59'20"E.

99.30'

No Pass.

PART of 31.



SCALE: 1"=20'

143.00'

142.62'

LOT NO. 30
V.A.C.

Pass'n.

Pass'n.

LOT NO. 32
V.A.C.

20.9'

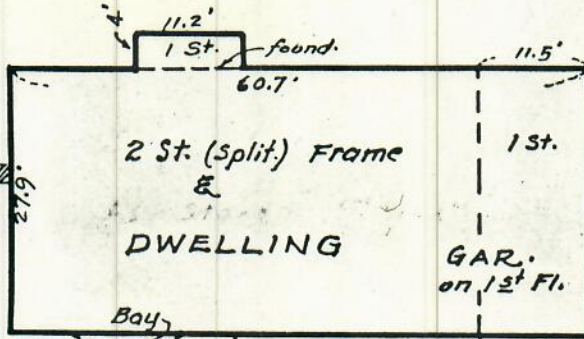

2 St. (split) Frame
&
DWELLING

GAR.
on 1st Fl.

21.1'

27.8'

18.0'

41.47'

40.26'

39'-11" Stk.

S.62°18'20"E.

R=25.0'
L=38.07'

MARISA DRIVE

Stk.

23.38'

Stk.

S.27°41'40"W.

S.26°30'00"W.

76.62'

Stk.

100.28'

FALMOUTH .50' ROAD

I, Harold R. Becker, the surveyor who made this map, do hereby certify that the survey of the property shown hereon was completed on Oct. 20, 1958.
Revised: - 12-30-58.

Harold R. Becker
Lic. No. 3981.

SURVEY OF
PART OF LOT NO. 31.
AS SHOWN ON SUBDIV. "MAP" OF
BEECH HILL COUNTRY CLUB, INC.
SITUATED IN THE
CITY OF YONKERS
WESTCHESTER COUNTY, N.Y.