

2322-E

NF  
WALTER DEVELOPERS  
P.O. BOX 2499  
GULF SHORES, AL 36547  
PARCEL ID #61-08-28-1-001-002-000

# CRIMSON RIDGE

A RESIDENTIAL DEVELOPMENT SITUATED IN  
SECTION 28, TOWNSHIP 8 SOUTH,  
RANGE 4 EAST  
BALDWIN COUNTY, ALABAMA

**Moore Bass**  
CONSULTING  
TALLAHASSEE  
DESTIN  
ATLANTA

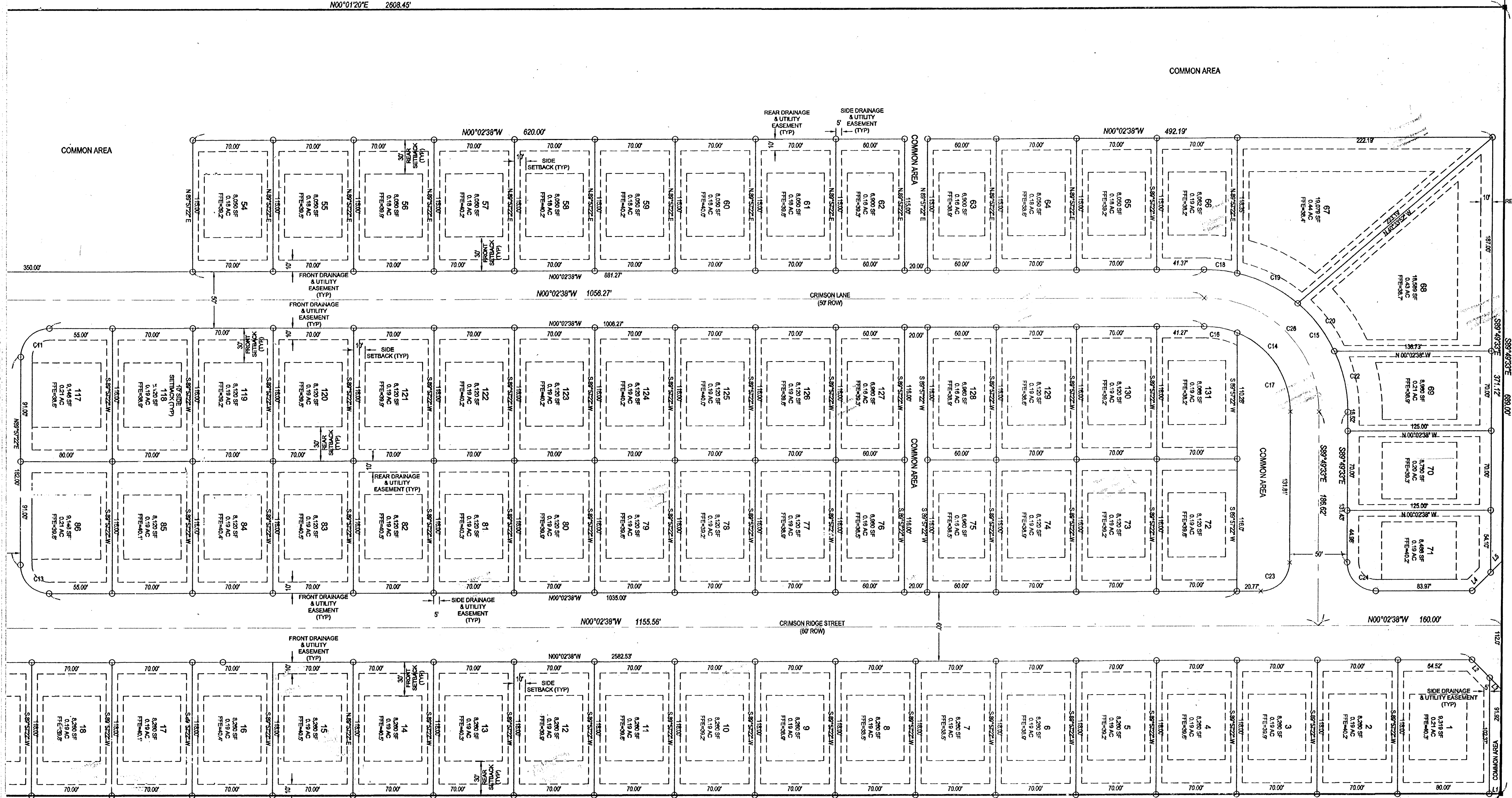

COUNTY ROAD NO. 8  
(80' ROW)

NF  
RC CRAFT PROPERTIES, LLC  
21833 12 E COUNTY ROAD  
FOLEY, AL 36535  
PARCEL ID #61-08-28-1-001-000

LINE TABLE

CURVE	BEARING	DISTANCE
L1	S00°02'38"E	10.00'
L2	S45°13'43"W	22.00'
L3	S47°13'43"W	14.71'
L4	N44°52'49"W	22.55'
L5	N44°52'49"W	14.16'

CURVE TABLE

CURVE	LENGTH	RADIUS	CENTRAL ANGLE	TANGENT	CHORD DIRECTION	CHORD
C11	39.27'	25.00'	90°00'00"	25.00	S45°02'38"E	35.36'
C13	39.27'	25.00'	90°00'00"	25.00	N44°57'22"E	35.36'
C14	118.10'	75.00'	90°30'58"	75.29	S45°03'55"W	106.27'
C15	196.83'	125.00'	90°13'05"	125.48	S45°03'54"W	177.11'
C16	29.48'	75.00'	22°31'18"	14.93	S11°13'01"W	29.29'
C17	88.61'	75.00'	07°41'47"	50.30	S56°19'34"W	83.55'
C18	28.99'	125.00'	13°17'11"	14.56	S06°35'58"W	28.92'
C19	59.46'	125.00'	27°15'24"	30.31	S28°52'16"W	58.91'
C20	53.17'	125.00'	24°22'10"	26.99	S52°41'03"W	52.77'
C22	55.21'	125.00'	25°18'20"	28.06	S77°31'17"W	54.76'
C23	39.17'	25.00'	89°46'55"	24.91	N44°56'06"W	35.29'
C24	39.37'	25.00'	90°13'05"	25.10	N45°03'54"E	35.42'
C26	157.46'	100.00'	90°13'05"	100.38	S45°03'55"W	141.69'

- ABBREVIATIONS**
- O.R. OFFICIAL RECORDS
  - REC. RECORD
  - BOOK BOOK
  - PAGE PAGE
  - NF NOW OR FORMERLY
  - SF SQUARE FOOT
  - AC ACRES
  - ROW RIGHT-OF-WAY
  - ID IDENTIFICATION
  - (R) RECORDED
  - SEC SECTION
  - T TOWNSHIP
  - R RANGE
  - N NORTH
  - E EAST
  - S SOUTH
  - W WEST
  - (TYP) TYPICAL ALL LOTS

- SYMBOLS**
- PROPERTY CORNERS SET 1/2" REBAR W/ CAP (MBC CA 731)
  - REPLACED IRON PIN WITH 4" X 4" CONCRETE MONUMENT W/ CAP (MBC CA 731)
  - × PC OR PT OF CURVE

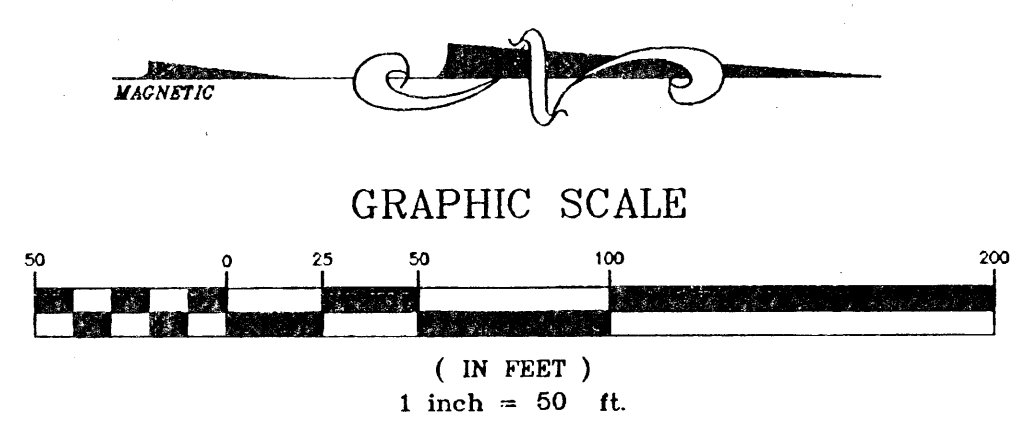

POINT OF BEGINNING

FOUND 12" IRON ROD W/CAP

2322-E

POINT OF COMMENCEMENT  
NORTHWEST CORNER  
SECTION 27  
T. 8 S., R. 4 E.  
BALDWIN COUNTY, ALABAMA  
FOUND 12" IRON ROD (NO ID)

PROJECT NAME  
CRIMSON RIDGE

CLIENT NAME  
R & B CONSTRUCTION OF SOUTH ALABAMA, INC  
243 BAY GROVE ROAD  
FREEMPORT, FL 32439

REVISIONS

NO.	DESCRIPTION
1	1/20/11/06 CITY OF GULF SHORES REVISIONS



C27 0012.FINAL-PLAT.dwg  
DATE 8/17/06  
FILE #  
CONTRACT # C27.012  
DRAWN BY RJS

The Drawings, Specifications and other documents prepared by Moore Bass Consulting, Inc. (MBC) for this Project are instruments of MB for use solely with respect to this Project and, unless otherwise provided, MB shall be deemed the author of these documents and shall retain all common law, statutory and other reserved rights, including the copyright.

SURVEY TYPE  
FINAL PLAT

SHEET TITLE  
FINAL PLAT  
BOUNDARY  
INFORMATION

SHEET  
3 OF 3