

OAK RIDGE ESTATES I

AMENDED

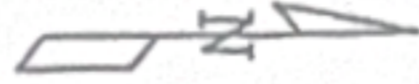

1" = 100'

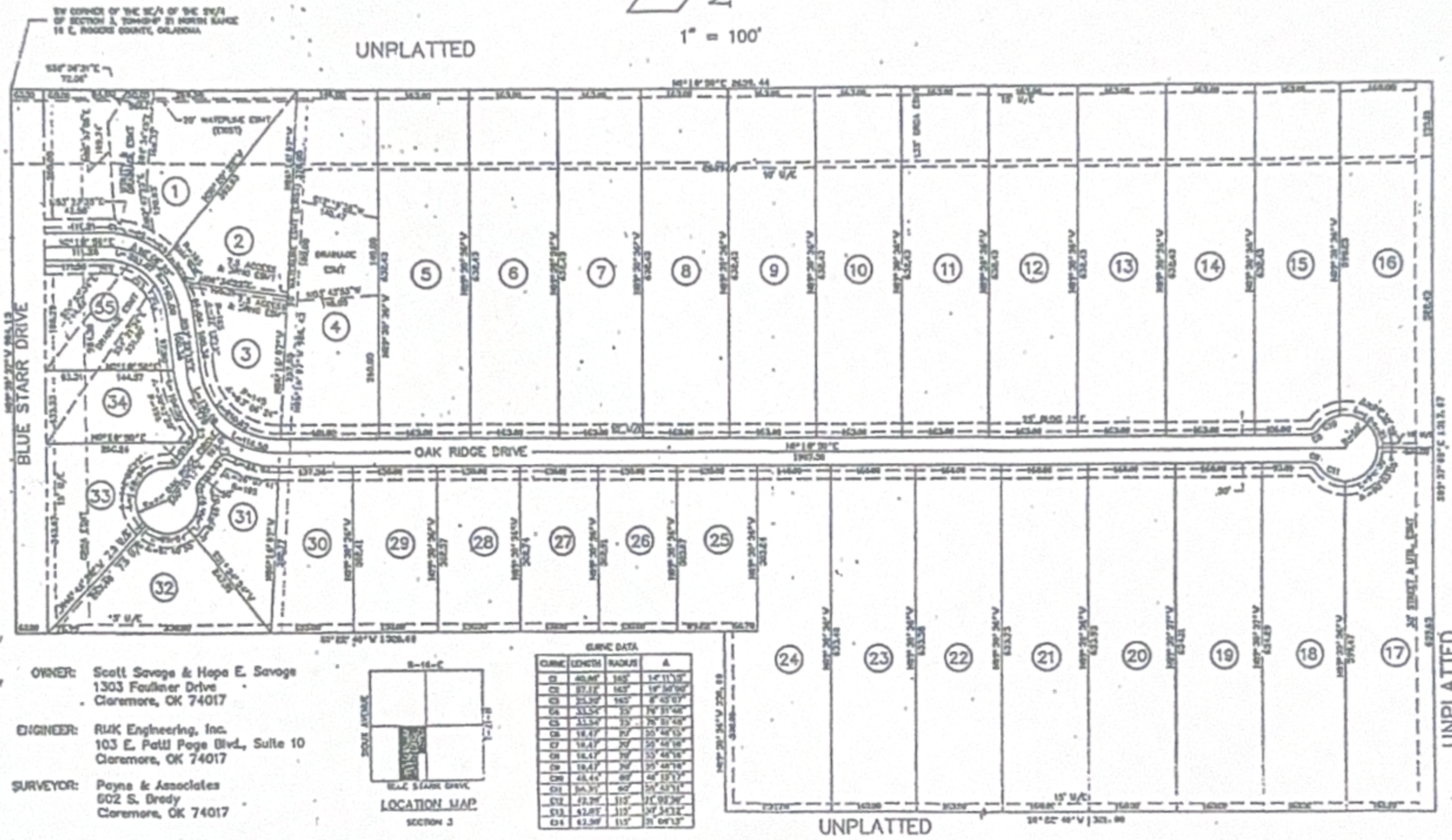

OWNER: Scott Savage & Hapa E. Savage
1303 Faulkner Drive
Claremore, OK 74017

ENGINEER: RJK Engineering, Inc.
103 E. Patti Page Blvd., Suite 10
Claremore, OK 74017

SURVEYOR: Payne & Associates
602 S. Dredy
Claremore, OK 74017



CHANCE	LENGTH	RADIUS	A
C1	40.00'	180'	14° 11' 30"
C2	22.12'	180'	19° 38' 30"
C3	22.20'	180'	8° 43' 00"
C4	33.50'	30'	79° 30' 00"
C5	33.50'	30'	79° 30' 00"
C6	16.47'	30'	55° 46' 18"
C7	16.47'	30'	55° 46' 18"
C8	16.47'	30'	55° 46' 18"
C9	16.47'	30'	55° 46' 18"
C10	44.44'	60'	44° 12' 11"
C11	36.31'	60'	59° 43' 11"
S12	42.30'	115'	11° 39' 30"
S13	42.80'	115'	27° 34' 32"
S14	42.30'	115'	21° 04' 12"

UNPLATTED