

Jackson County - Parcel: 025 017.00

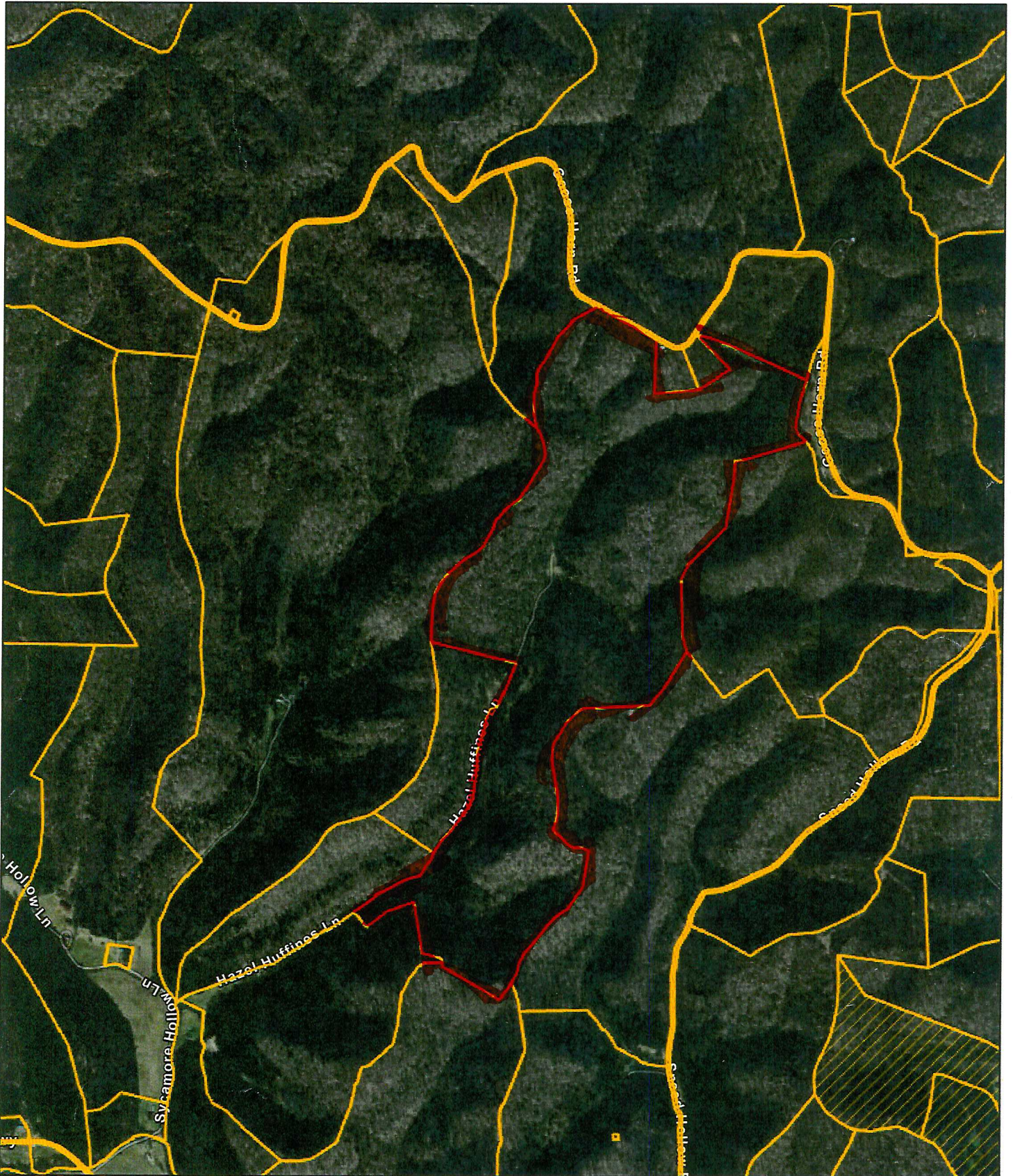

Date: February 24, 2026

County: JACKSON
Owner: JONES SAMUEL JONES NICOLAS
Address: HAZEL HUFFINES LN 290
Parcel ID: 025 017.00
Deeded Acreage: 213.68
Calculated Acreage: 0

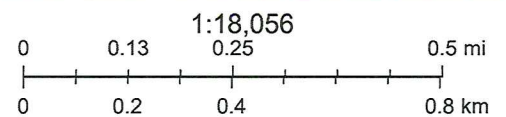

State of Tennessee, Comptroller of the Treasury, Division of Property Assessments (DPA), Esri Community Maps Contributors, Esri, TomTom, Garmin, SafeGraph, GeoTechnologies, Inc, METI/NASA, USGS, EPA, NPS, US Census Bureau, USDA, USFWS

The property lines are compiled from information maintained by your local

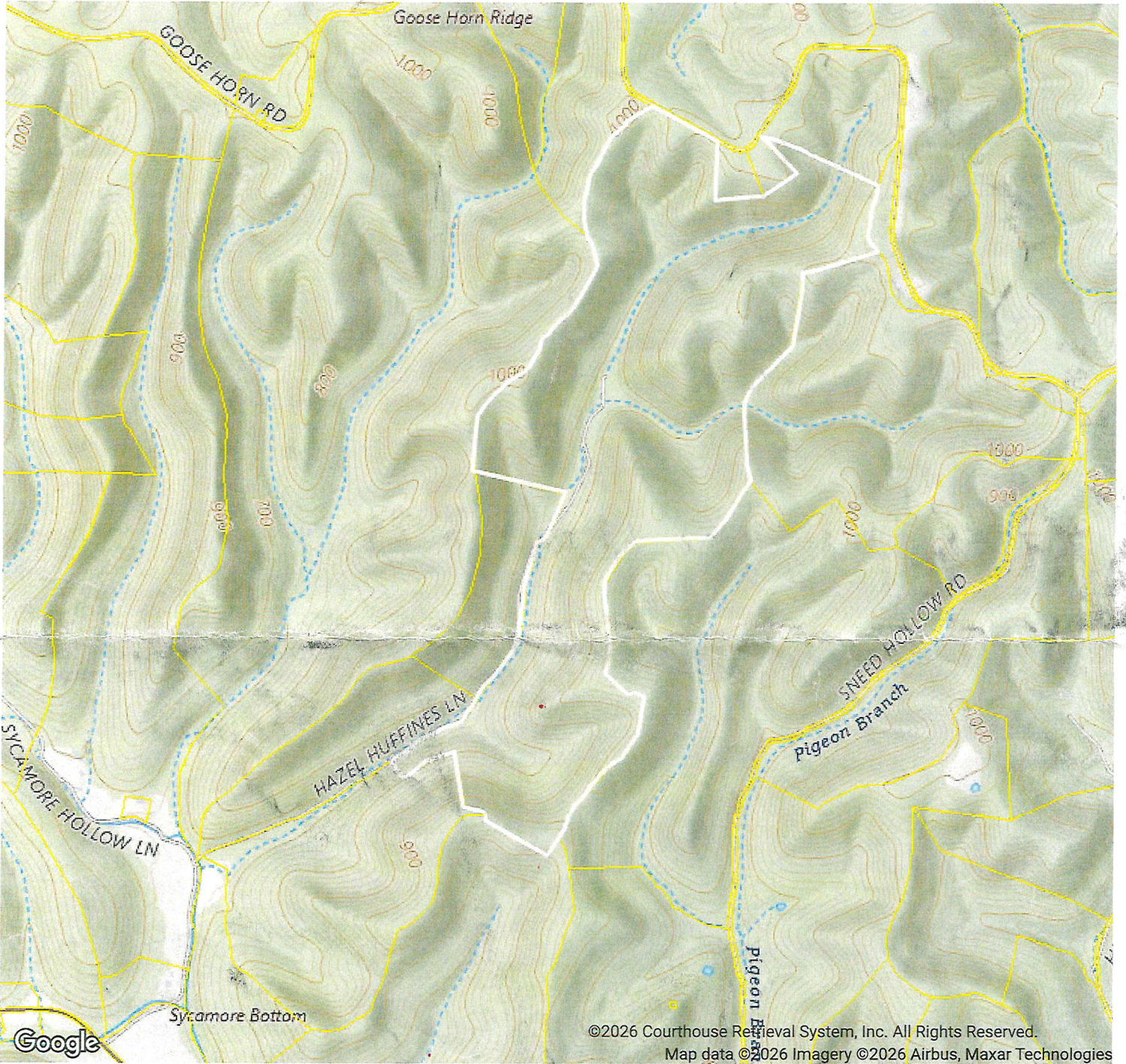

©2026 Courthouse Retrieval System, Inc. All Rights Reserved.
Map data ©2026 Imagery ©2026 Airbus, Maxar Technologies

© 2026 Courthouse Retrieval System, Inc. All Rights Reserved.
Information Deemed Reliable But Not Guaranteed.

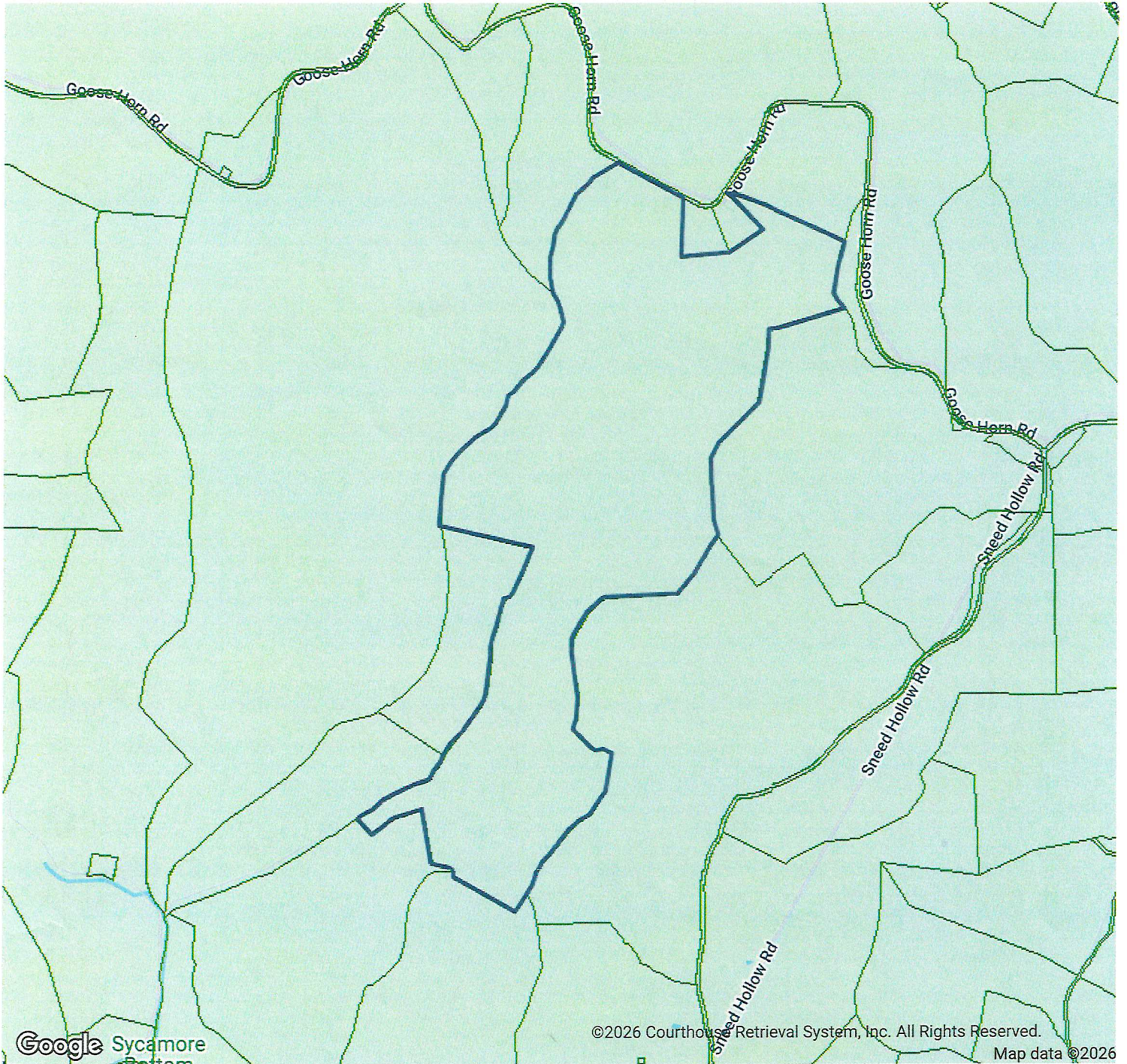

©2026 Courthouse Retrieval System, Inc. All Rights Reserved.

Map data ©2026

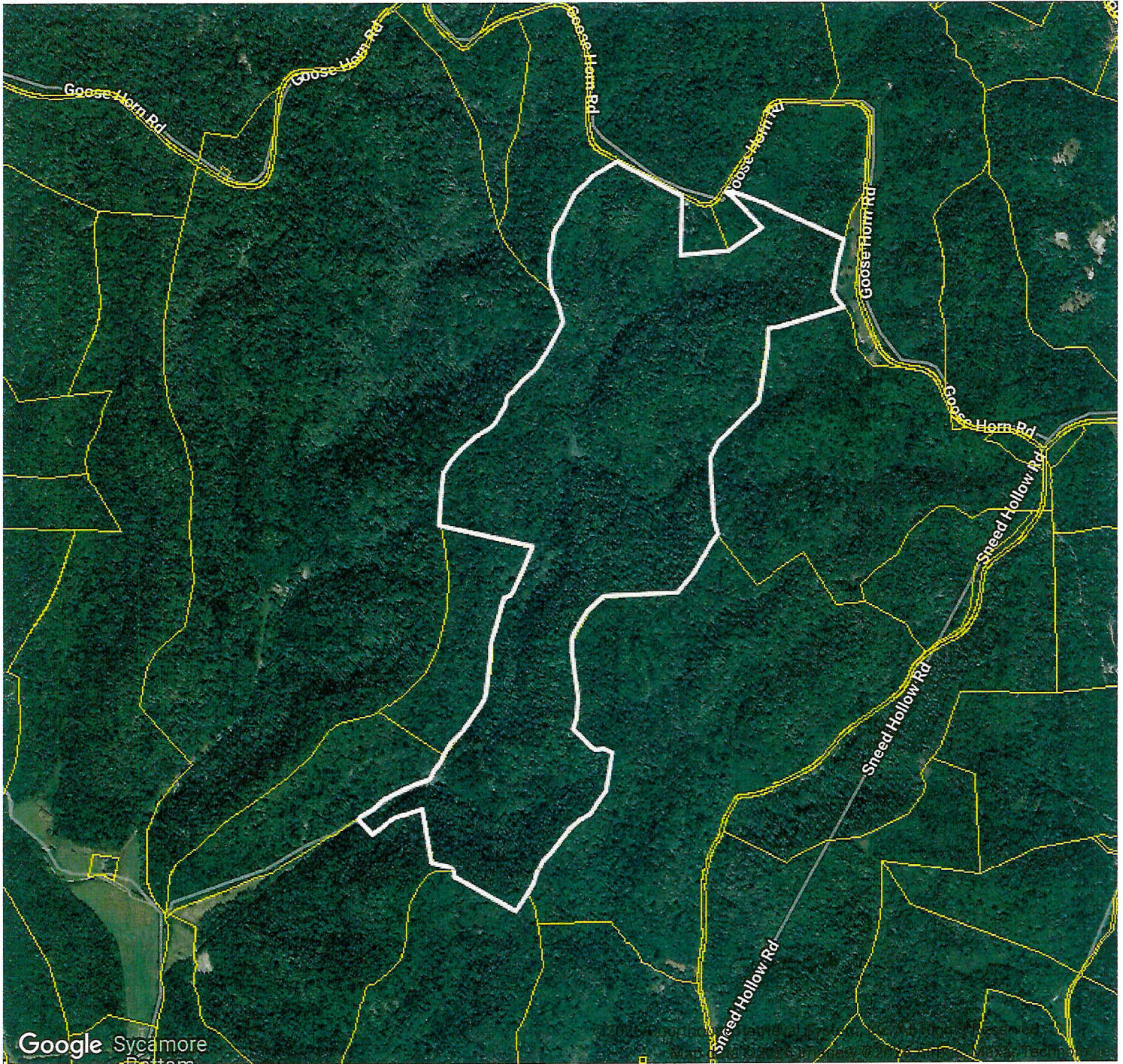



Debra Dodd
 No. 1 Quality Realty
 931-397-1860
 debdodd1@no1qualityrealty.com

Map for Parcel Address: 290 Hazel Hillines Ln, Willettsville, TN 38586-7212 Parcel ID: 025 017.00

MIS Tax Suite™
 Powered by CRS 0.1a



© 2026 Courthouse Retrieval System, Inc. All Rights Reserved.
 Information Deemed Reliable But Not Guaranteed.