

PLAT CONTAINS 23.94 AC. +-

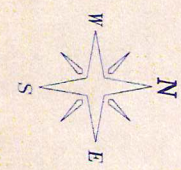
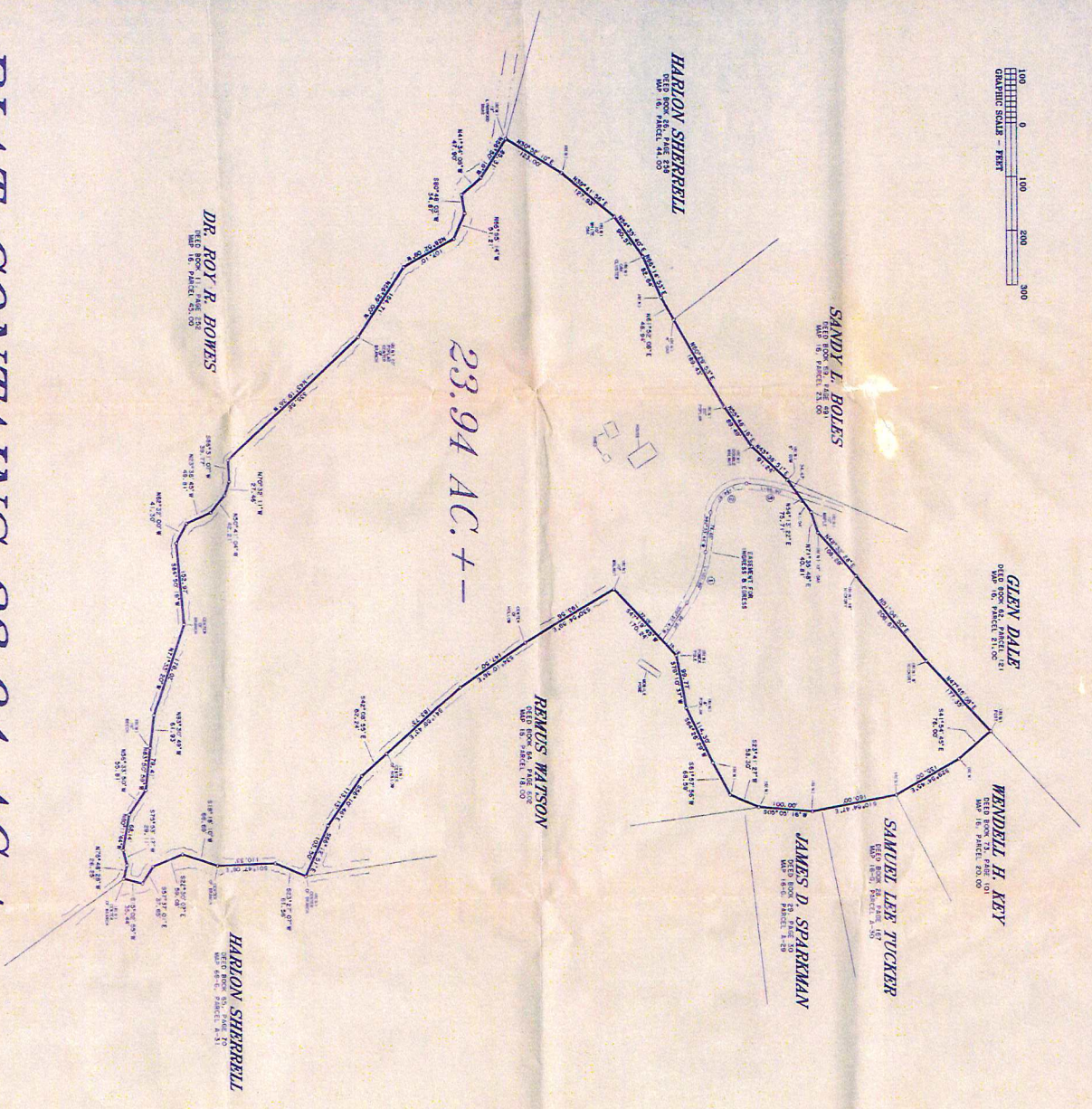

LOCATION SKETCH  
N. 1. S.

**GENEVA CONRAD**  
BOUNDARY SURVEY FOR  
LOCATED IN THE 3RD CIVIL DISTRICT OF CLAY COUNTY, TENNESSEE

SCALE : 1" = 100'  
 DATE : FEBRUARY 12, 2002  
 SIZE : 23.94 ACRES +-  
 DEED : D. B. 36, PG. 361, R.O.C.C.T.  
 MAP : MAP 16, PAR. 19 & 17,  
 T.4, R.0, C.C.T.

SEE ALSO DEED BOOK 60, PAGE 677; REGISTER'S OFFICE OF CLAY COUNTY.

SURVEYOR'S CERTIFICATE:  
 I, JAMES D. SPARKMAN, Surveyor for the State of Tennessee, do hereby certify that the foregoing is a true and correct copy of the original survey as filed in my office on the 12th day of February, 2002.



SIGNED:  
*James D. Sparkman*  
 JAMES D. SPARKMAN  
 SURVEYOR  
 1000 N. 10th St.  
 Nashville, TN 37203

CHORD BEARING	CHORD LENGTH	BEARING	LENGTH	TANGENT	ARC
N 10° 15' 00" E	100.00	N 10° 15' 00" E	100.00	17.36	100.00
S 89° 45' 00" W	100.00	S 89° 45' 00" W	100.00	17.36	100.00
N 10° 15' 00" E	100.00	N 10° 15' 00" E	100.00	17.36	100.00
S 89° 45' 00" W	100.00	S 89° 45' 00" W	100.00	17.36	100.00