

# Soils Map

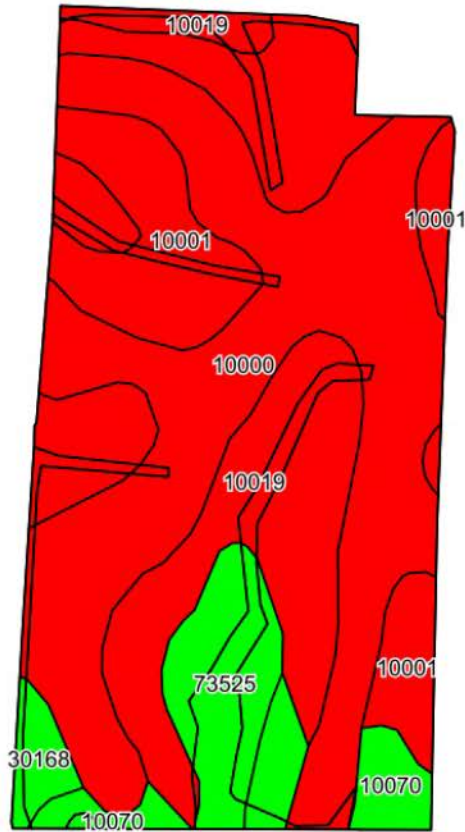

©2026 AgriData, Inc.

Soils data provided by USDA and NRCS.

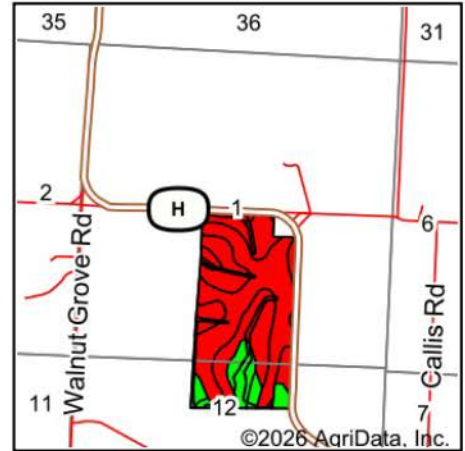

©2026 AgriData, Inc.

State: **Missouri**  
 County: **Pettis**  
 Location: **1-46N-22W**  
 Township: **Dresden**  
 Acres: **125.6**  
 Date: **4/15/2026**

**BigIron**  
 REALTY

Maps Provided By



© AgriData, Inc. 2025

www.AgriDataInc.com



Area Symbol: MO159, Soil Area Version: 29

Code	Soil Description	Acres	Percent of field	Non-Irr Class Legend	Non-Irr Class *c	*n NCCPI Soybeans
10000	Arisburg silt loam, 1 to 5 percent slopes	52.08	41.4%		Ile	65
10001	Arisburg silt loam, 2 to 5 percent slopes, eroded	32.14	25.6%		Ile	59
10019	Greenton silt loam, 2 to 5 percent slopes, eroded	23.80	18.9%		Ile	52
73525	Bluelick silt loam, 5 to 9 percent slopes	8.76	7.0%		IIIe	52
10070	Ladoga silt loam, 5 to 9 percent slopes	6.47	5.2%		IIIe	56
30168	Pershing silt loam, 2 to 5 percent slopes, eroded	2.35	1.9%		IIIe	61
<b>Weighted Average</b>					<b>2.14</b>	<b>*n 59.6</b>

\*n: The aggregation method is "Weighted Average using all components"

\*c: Using Capabilities Class Dominant Condition Aggregation Method