

PLAT OF SURVEY

ORIGINAL SURVEY FOR **TRACT 3A & 3B**

SITUATED IN EGG BEND
LOCATED IN SECTION 30, T2N-R3E,
SOUTHWESTERN LAND DISTRICT OF LOUISIANA,
AVOYELLES PARISH, LOUISIANA

REFERENCE MATERIAL

1. PLAT BY JARED A. COUVILLON DATED 3/24/22.
2. PLAT BY MICHAEL H. MOREAU, JR. DATED 12/19/06

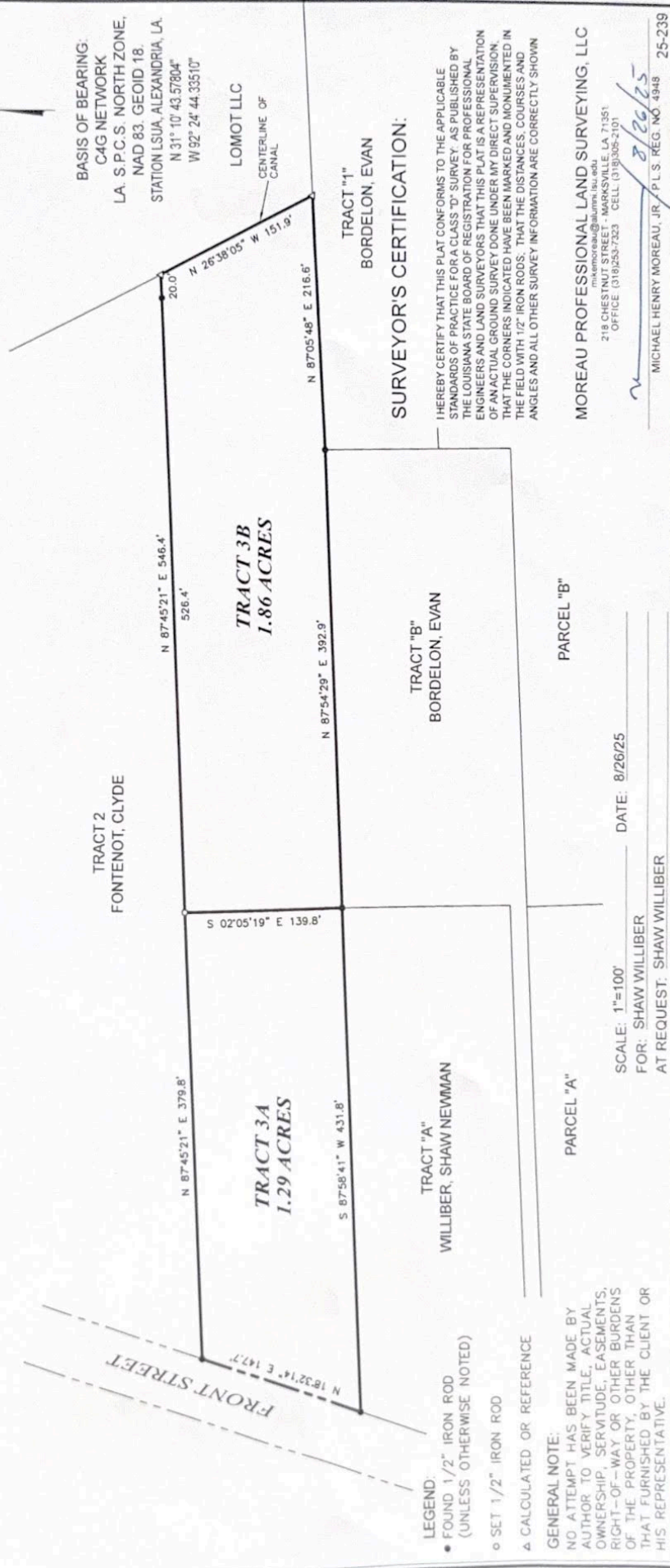

LEGEND:

- FOUND 1/2" IRON ROD (UNLESS OTHERWISE NOTED)
- SET 1/2" IRON ROD
- ▲ CALCULATED OR REFERENCE

GENERAL NOTE:
NO ATTEMPT HAS BEEN MADE BY AUTHOR TO VERIFY TITLE, ACTUAL OWNERSHIP, SERVITUDE, EASEMENTS, RIGHT-OF-WAY OR OTHER BURDENS OF THE PROPERTY, OTHER THAN THAT FURNISHED BY THE CLIENT OR HIS REPRESENTATIVE.