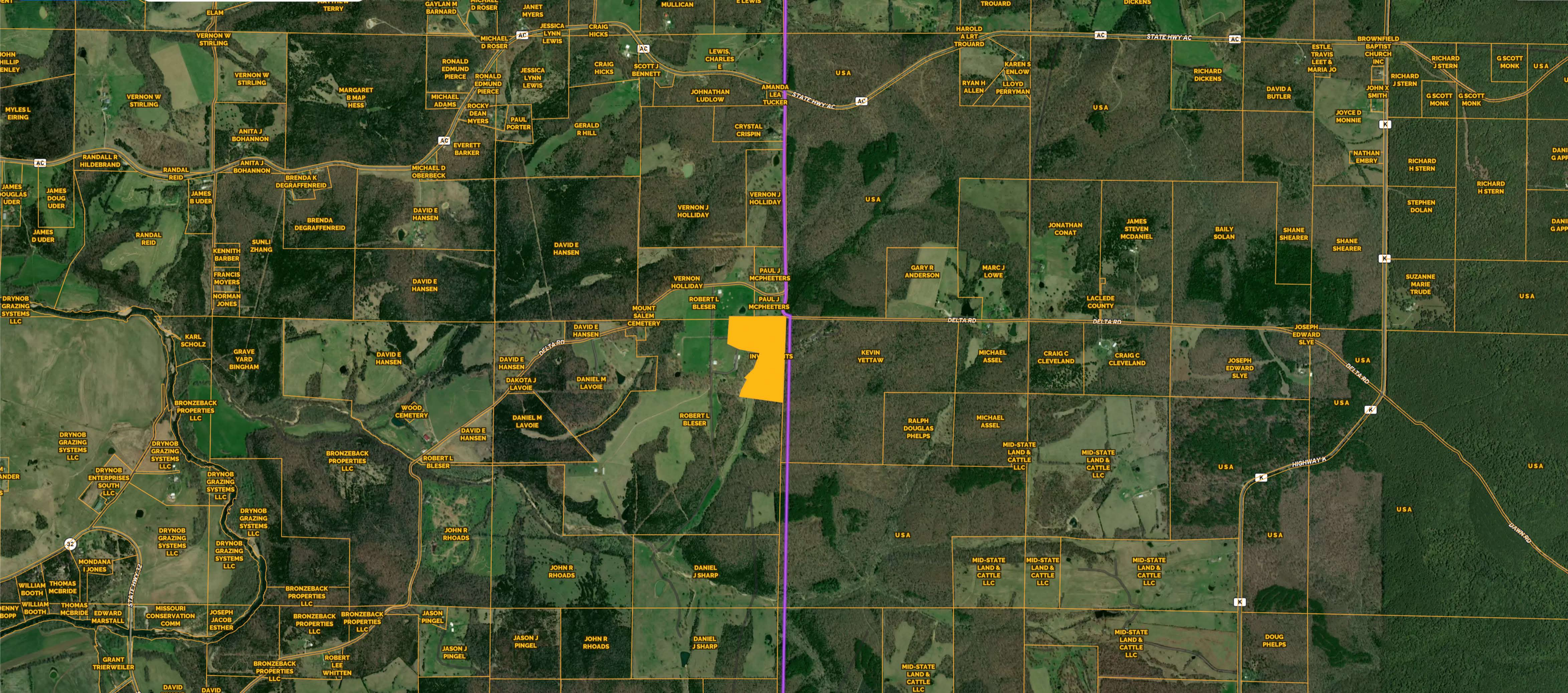
ELAM
VERNON W STIRLING
GAYLAN M BARNARD
MICHAEL D ROSER
JANET MYERS
JESSICA LYNN LEWIS
CRAIG HICKS
MULLICAN
HAROLD A LRT TROUARD
TROUARD
DICKENS
STATE HWY AC
BROWNFIELD BAPTIST CHURCH INC
ESTLE, TRAVIS LEET & MARIA JO
RICHARD J STERN
G SCOTT MONK
USA
MYLES L EIRING
VERNON W STIRLING
MARGARET B MAP HESS
RONALD EDMUND PIERCE
MICHAEL ADAMS
ROCKY DEAN MYERS
PAUL PORTER
SCOTT J BENNETT
LEWIS, CHARLES E
JOHNATHAN LUDLOW
AMANDA LEA TUCKER
KAREN S ENLOW
LLOYD PERRYMAN
RYAN H ALLEN
RICHARD DICKENS
DAVID A BUTLER
JOHN X SMITH
JOYCE D MONNIE
G SCOTT MONK
ANITA J BOHANNON
GERALD R HILL
CRYSTAL CRISPIN
EVERETT BARKER
RANDALL R HILDEBRAND
RANDAL REID
BRENDA K DEGRAFFENREID
MICHAEL D OBERBECK
NATHAN EMBRY
RICHARD H STERN
JAMES DOUGLAS UDER
JAMES DOUG UDER
JAMES B UDER
JAMES D UDER
BRENDA DEGRAFFENREID
DAVID E HANSEN
VERNON J HOLLIDAY
STEPHEN DOLAN
SUNLI ZHANG
KENNITH BARBER
FRANCIS MOYERS
NORMAN JONES
JONATHAN CONAT
JAMES STEVEN MCDANIEL
BAILY SOLAN
SHANE SHEARER
SUZANNE MARIE TRUDE
DRYNOB GRAZING SYSTEMS LLC
VERNON HOLLIDAY
PAUL J MCPHEETERS
ROBERT L BLESER
MOUNT SALEM CEMETERY
GARY R ANDERSON
MARC J LOWE
LACLEDE COUNTY
DELTA RD
JOSEPH EDWARD SLYE
KARL SCHOLZ
GRAVE YARD BINGHAM
DAKOTA J LAVOIE
DANIEL M LAVOIE
KEVIN YETTAW
MICHAEL ASSEL
CRAIG C CLEVELAND
WOOD CEMETERY
BRONZEBACK PROPERTIES LLC
DRYNOB ENTERPRISES SOUTH LLC
RALPH DOUGLAS PHELPS
MID-STATE LAND & CATTLE LLC
HIGHWAY K
JOHN R RHOADS
DANIEL J SHARP
MONDANA I JONES
WILLIAM BOOTH
THOMAS MCBRIDE
STATE HWY 32
EDWARD MARSTALL
MISSOURI CONSERVATION COMM
JOSEPH JACOB ESTHER
JASON PINGEL
JASON J PINGEL
ROBERT LEE WHITTEN
GRANT TRIERWEILER
DOUG PHELPS
DAWN RD