

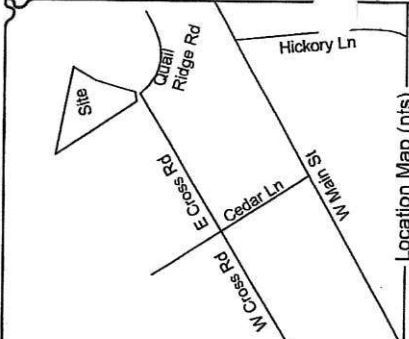

Notes:  
Title opinion not provided. Other easements, encroachments, etc. may exist and not be shown.

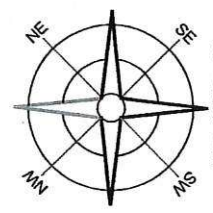

- Legend:
- ▲ Existing Iron Pin
  - ▲ Set 1/2" Iron Pin
  - Set Mag Nail
  - Tree
  - Calculated Point
  - Well
  - Manhole
  - Utility Pole
  - Water Meter
  - ▨ Gravel
  - ▨ Pavement
  - ▨ Concrete
  - ▨ Decking



MB: C PG: 81

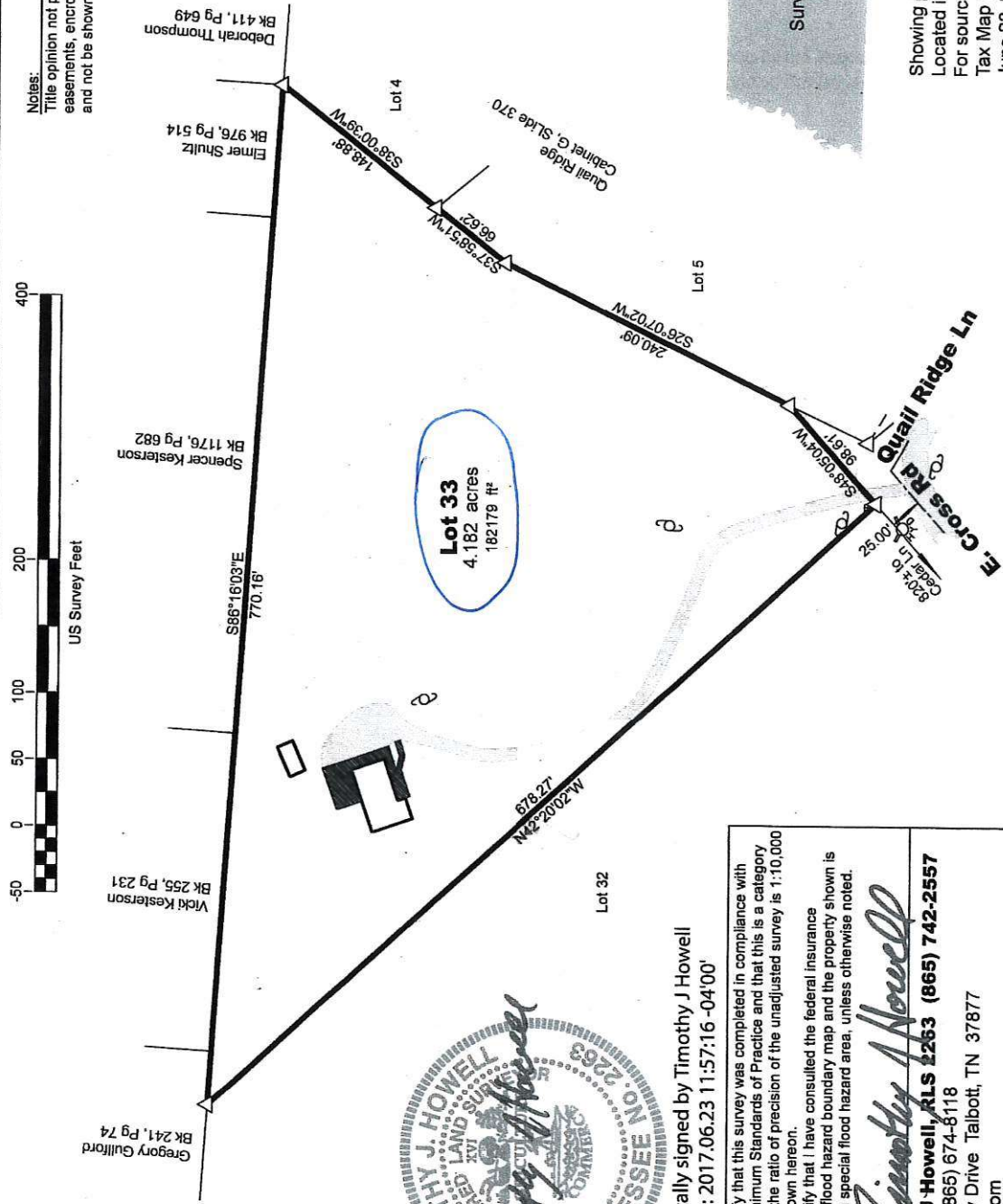

Digitally signed by Timothy J Howell  
Date: 2017.06.23 11:57:16 -04'00'

I hereby certify that this survey was completed in compliance with Tennessee Minimum Standards of Practice and that this is a category "1" survey and the ratio of precision of the unadjusted survey is 1:10,000 or better as shown herein.  
This is to certify that I have consulted the federal insurance administration flood hazard boundary map and the property shown is not located in a special flood hazard area, unless otherwise noted.

*Timothy J Howell*  
**Timothy J Howell, RLS 2263 (865) 742-2557**  
Office Fax (865) 674-8118  
121 Dorothy Drive Talbott, TN 37877  
tim@tjlds.com

Registration 27-12 Considered true that I own with his neighbor's landmark. And all the people still stay, Amen

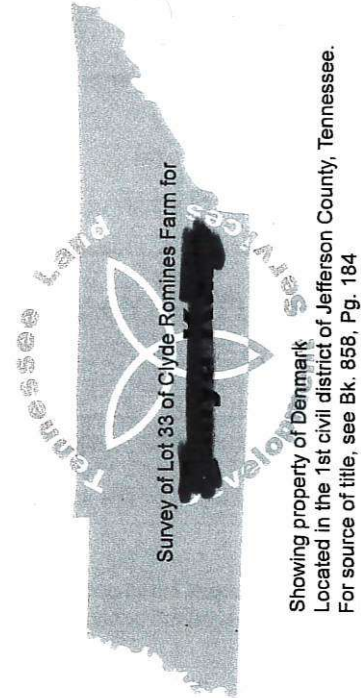

Survey of Lot 33 of Clyde Romines Farm for

Showing property of Denmark  
Located in the 1st civil district of Jefferson County, Tennessee.  
For source of title, see Bk. 858, Pg. 184  
Tax Map 76 Parcel 23.02 Map Bk. C, Pg. 81  
June 23, 2017  
Scale: 1" = 100'

Project: WCR  
Drawing: Romines 33