

# SECTION 29, TOWNSHIP 3 NORTH, RANGE 4 WEST, WASHINGTON COUNTY, ALABAMA

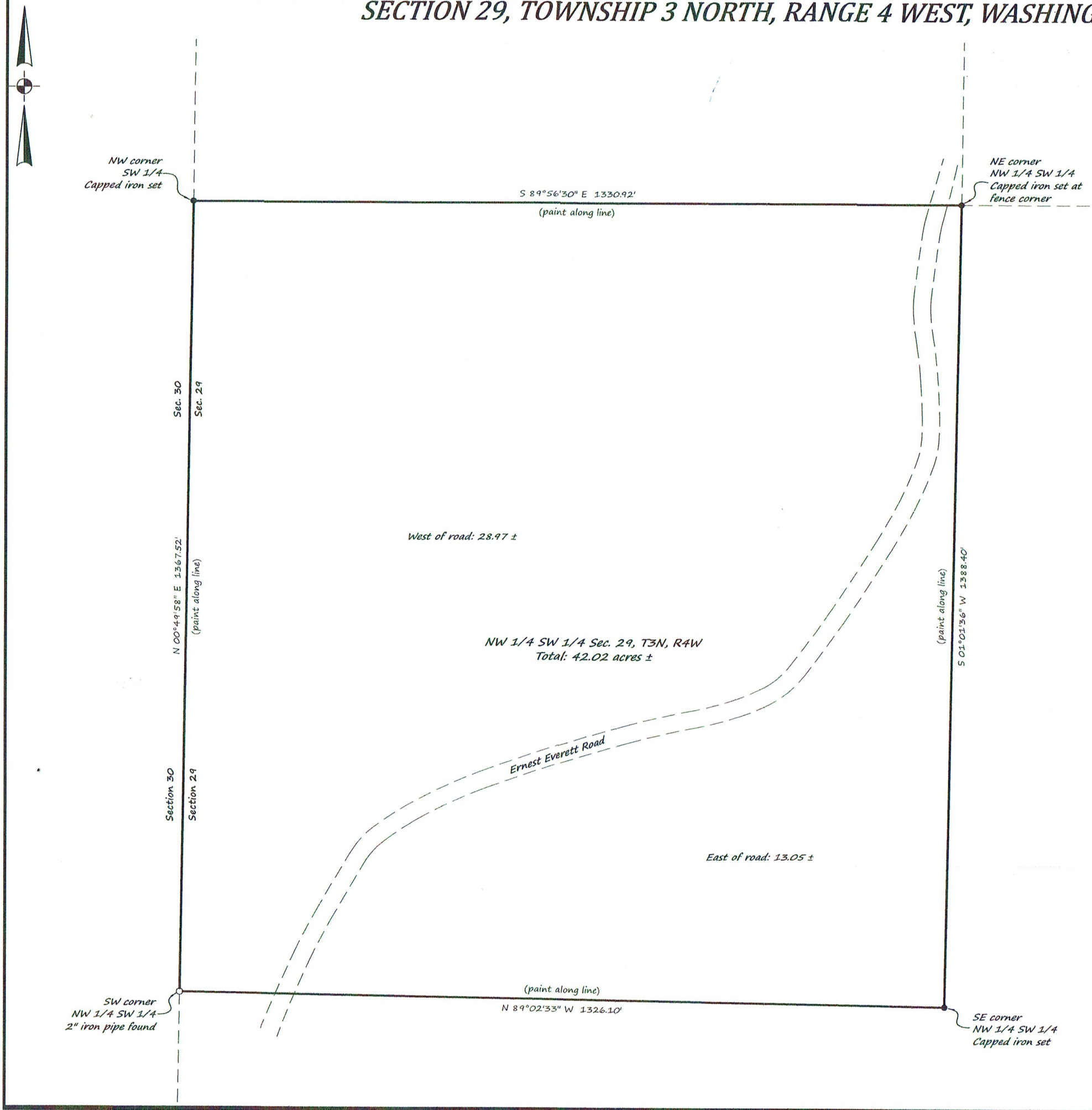
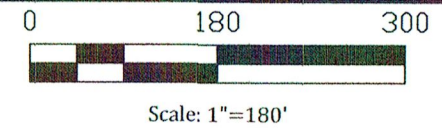

**SURVEY NOTES:**

1. This survey was prepared without the benefit of a Title Insurance Commitment or Title Search provided to Linder Surveying Consultants or the signing surveyor.
2. No improvements other than shown were located.
3. This is a rural class boundary survey.
4. Basis of Bearings for this survey is the Alabama State Plane Coordinate System West Zone, NAD 1983 (2011), as determined by G.P.S. Observations.
5. All 1/2" iron pin set on this survey are marked with blue caps stamped "LINDER SURVEYING-CA-1065-LS".

**PARCEL DESCRIPTION:**

BEGINNING at a 2" iron pipe found marking the SW corner of the NW 1/4 of the SW 1/4 of Section 29, Township 3 North, Range 4 West, Washington County, Alabama; thence along an old red painted line N 00°49'58" E 1367.52 feet to a set 1/2" capped iron (LINDER-CA-1065-LS) marking the NW corner of the SW 1/4 of said section; thence along said painted line S 89°56'30" E 1330.92 feet to a set 1/2" capped iron marking the NE corner of the NW 1/4 of the SW 1/4 of said section; thence along said painted line S 01°01'36" W 1388.40 feet to a set 1/2" capped iron marking the SE corner of the NW 1/4 of the SW 1/4 of said section; thence along said painted line N 89°02'33" W 1326.10 feet to the POINT OF BEGINNING; containing 42.02 acres, more or less.

**STATE OF ALABAMA  
COUNTY OF WASHINGTON**

I, Jason M. Linder, hereby certify that all parts of this survey and drawing have been completed in accordance with the requirements of the Standards of Practice for Surveying in the State of Alabama to the best of my knowledge, information and belief.

Jason M. Linder, Alabama Registration No. 34762

PLAT OF BOUNDARY SURVEY PREPARED FOR : <b>ELI YOUNG</b>		<b>LINDER SURVEYING CONSULTANTS, LLC</b>	
SURVEY NOT VALID UNLESS STAMPED WITH ORIGINAL 	SCALE:	FINAL FIELD DATE:	
	1"=180'	09/03/2020	
	DRAWN BY:	DATE OF DRAWING:	
P.J.P.	09/04/2020		
SHEET:	REVISIONS:		
1 OF 1			

4330 COUNTY ROAD 3  
MILLRY, AL 36558  
O: 251.542.9334 C: 251.295.2900

CERTIFICATE OF AUTHORIZATION CA-1065-LS