

1 acre = 43,560
 1/2 acre = 21,780

Description of Lands Surveyed:

All of Lot 9-A and a portion of Lot 9-B of "Keystone Christian Colony Replat" as shown on plat thereof recorded in Plat Book 8-Page 13 of the public records of Clay County, Florida; said portion being more particularly described as follows: Commence at the Southwesterly corner of Lot 9-B as shown on said plat and run N 07 deg 26 min W, along the Westerly line of said Lot 9-B, 226.42 feet to an iron pipe; thence run N 83 deg 43 min E, 67.51 feet to an iron pipe and the point of beginning; thence run S 17 deg 42 min 23 sec E, 43.13 feet to an iron pipe; thence run N 72 deg 17 min 37 sec E, 28.28 feet to an iron pipe on the Easterly line of Lot 9-B; thence run N 12 deg 20 min W, along Easterly line of said Lot 9-B 40.28 feet to an iron pipe; thence continue N 12 deg 20 min W, 45 feet more or less to the waters edge of Lake Brooklyn; thence run Southwesterly along said waters to a point bearing N 17 deg 42 min 23 sec W, from the point of beginning; thence run S 17 deg 42 min 23 sec E, 45 feet more or less to the point of beginning.

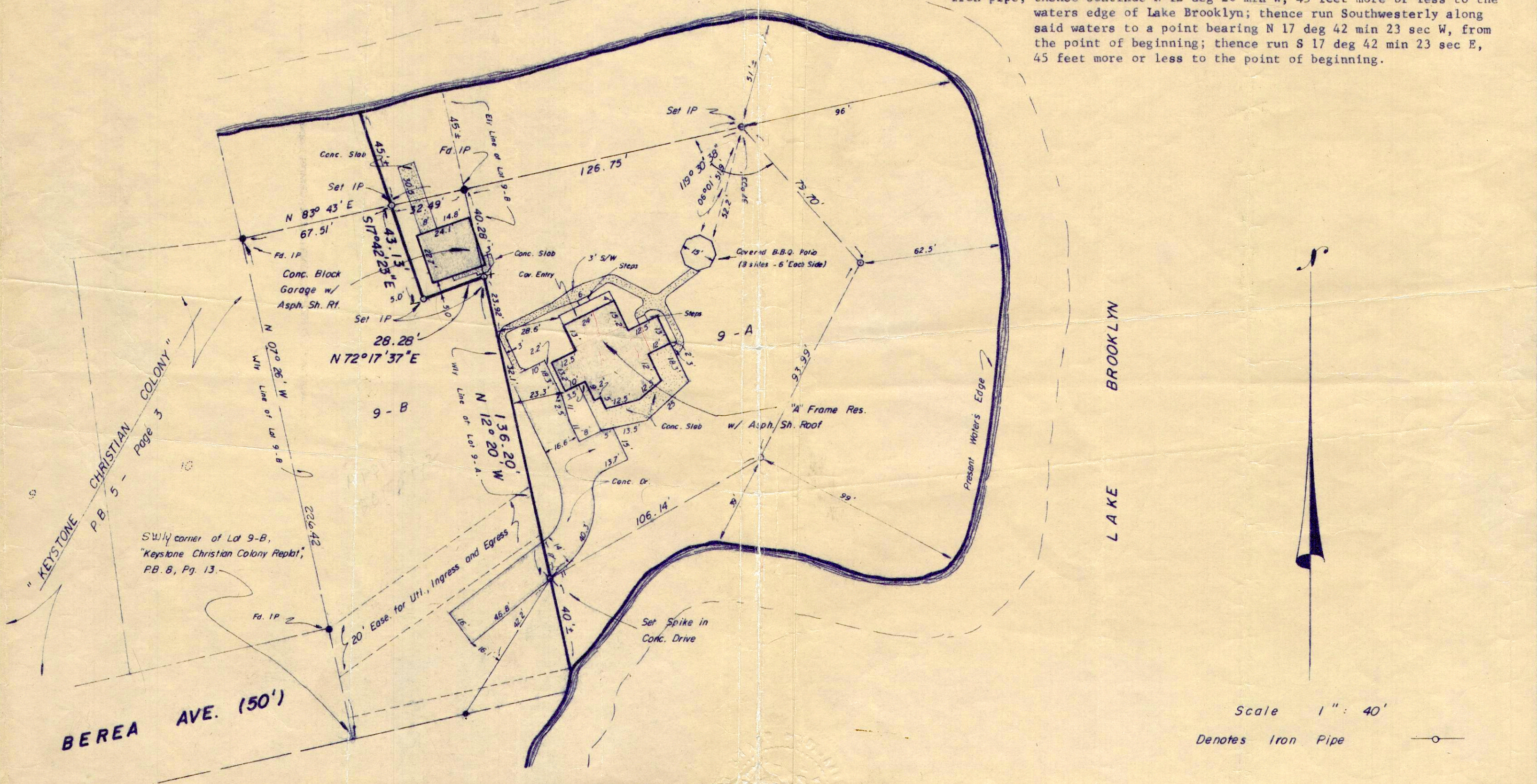

SW 1/4 corner of Lot 9-B,
 "Keystone Christian Colony Replat",
 P.B. 8, Pg. 13.

Scale 1" = 40'
 Denotes Iron Pipe

SURVEYOR'S CERTIFICATION

I hereby certify that this map is a true and correct representation of a survey made by me.

By: Joseph G. Knapp Date: July 18, 1979
 Reg. Land Surveyor Fla. Cert. No. 2061

JOSEPH G. KNAPP
 Land Surveying and Drafting Services
 P.O. Box 386 Keystone Heights, Florida