

# PLAT SHOWING A SURVEY OF 1.888 ACRES IN RICHLAND SPRINGS, SAN SABA COUNTY, TEXAS, MADE FOR THE NEWBY FAMILY

**E. HAGEMANN SUR. 282  
A-536**

- 1/2" steel stake set
- ◇ 6" cedar brace post
- X—X— fence

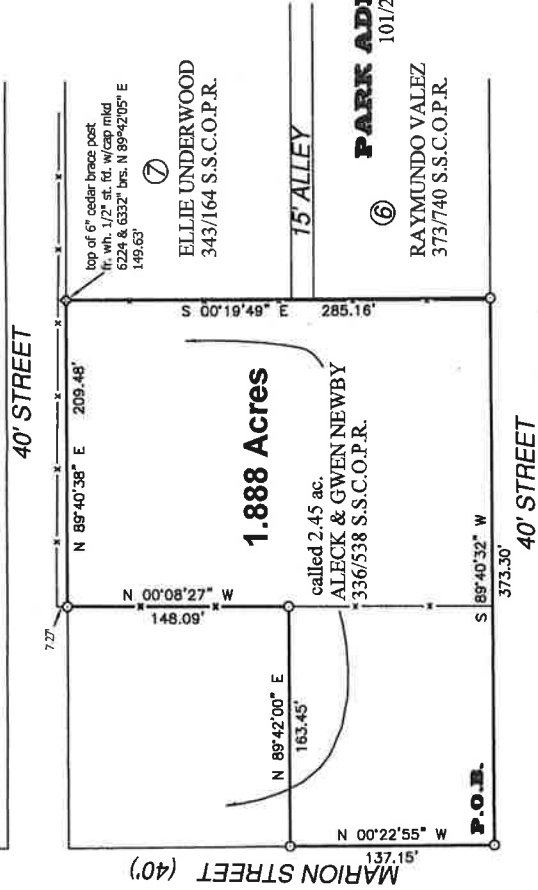

**1.888 Acres**

called 2.45 ac.  
ALECK & GWEN NEWBY  
336/538 S.S.C.O.P.R.

**PARK ADDITION BLK. 4**  
101/202 S.S.C.D.R.

RAYMUNDO VALEZ  
373/740 S.S.C.O.P.R.

ELLIE UNDERWOOD  
343/164 S.S.C.O.P.R.

**NOTES:**

1. Bearings and distances hereon are based on NAD83, Texas Central Zone.
2. This survey was prepared without the benefit of an abstract of title.

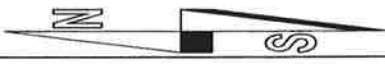

The plat hereon represents an on the ground survey made under my direction in June, 2020.

*Kenneth H. Ross*  
Kenneth H. Ross R.P.L.S. No. 20112 07.14.2020

**ROSS LAND SURVEYING**  
395 WOOTAN LANE  
LLANO, TEXAS 78643  
Firm Number 10072900  
325-247-3952  
RS0720

DS  
MW  
DS  
SW