

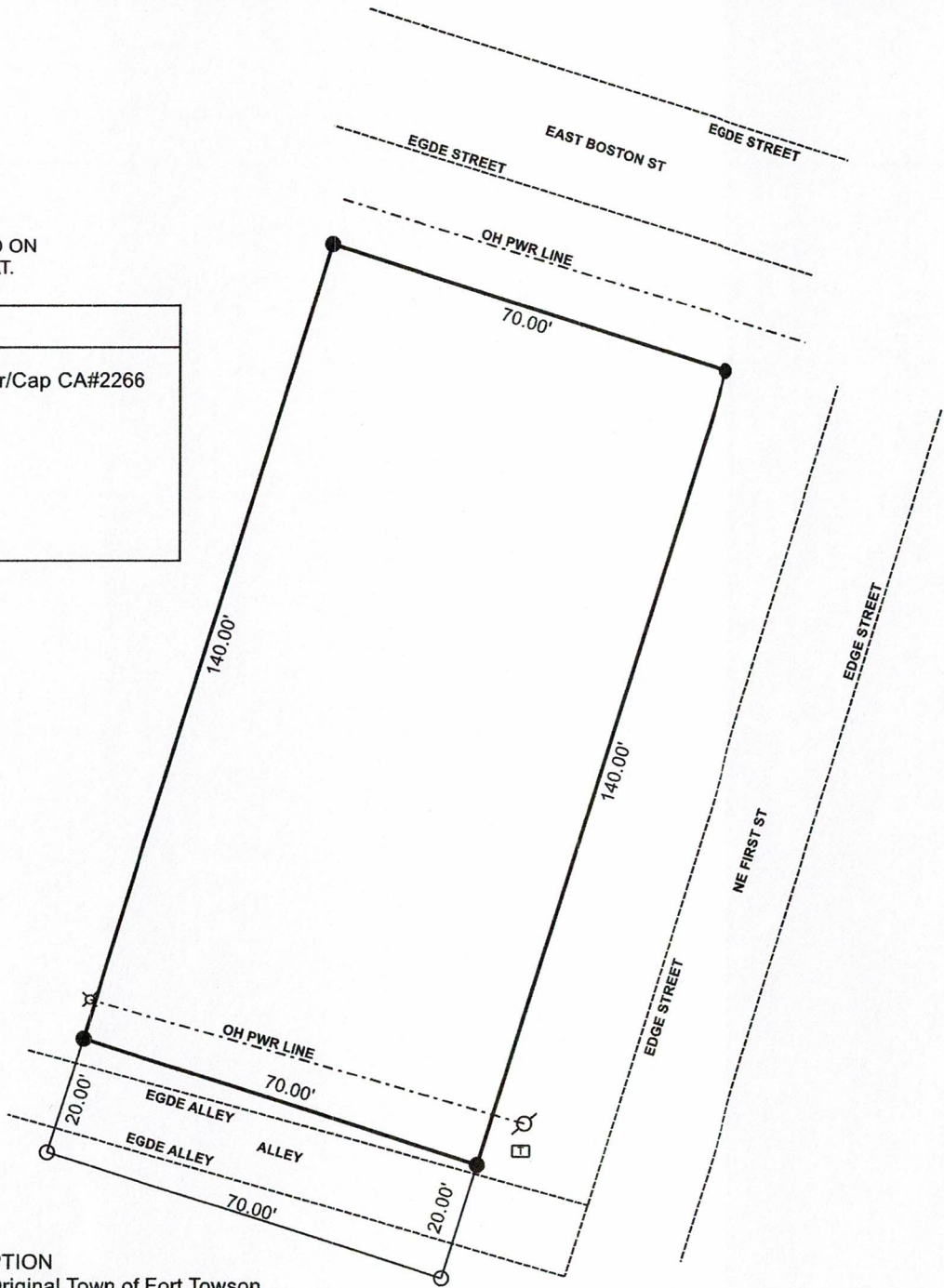

BEARINGS BASED ON
RECORDED PLAT.

LEGEND	
●	Set 1/2" Rebar/Cap CA#2266
☐	Phone Box
⊗	Light Pole
○	Power Pole
○	Nothing Set



LEGAL DESCRIPTION
 Lot 1, Block 27, Original Town of Fort Towson,
 Choctaw County, Oklahoma, according to the
 recorded plat thereof, subject to all recorded
 easements, restrictions, reservations or Rights-of-Way.

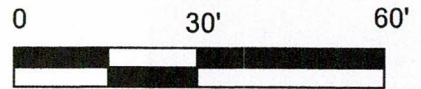

CERTIFICATE OF SURVEY

I, Donald L. Pollard, a Licensed Land Surveyor, hereby certify that a careful survey was made under my supervision of the above described parcel. This is a true and correct plat thereof and that this survey meets or exceeds the "Oklahoma Minimum Standards For The Practice of Land Survey" adopted by the Oklahoma State Board of Registration of Licensure for Professional Engineers and Land Surveyors.

Donald L. Pollard 1-31-2024
 Donald L. Pollard PLS #961

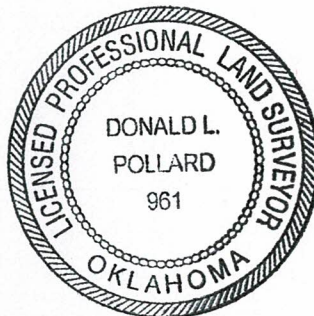

POLLARD SURVEYING, LLC
 CA #2266
 2034 Pollard Road, Haworth, OK 74740
 580.245.1574
 Donald L. Pollard #961 R.D. Pollard #1659
 Licensed Land Surveyors

FILE NAME	SURVEY DATE	LAST SITE VISIT
Ft. Towson	1-28-2024	
SCALE	DRAWING DATE	DRAWN BY
30 Ft/In	1-31-2024	DLP
JOB/CLIENT	REVISION	SHEET
Wooten	1/1	BK PG