

R=300.00'  
L=75.51'

# LANTERN WAY

(50' WIDE)

S 36°20'16" E

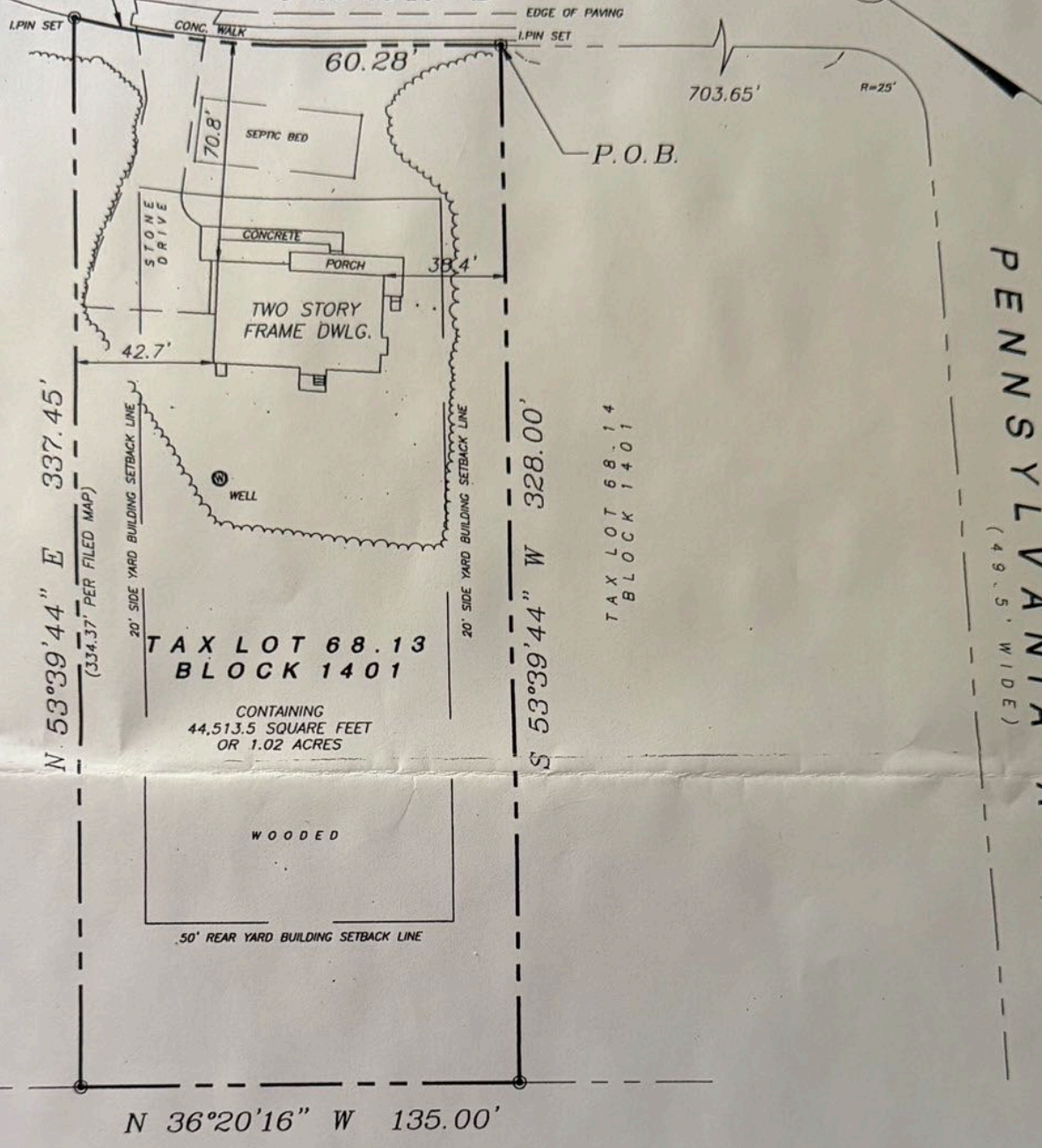

**TAX LOT 68.13  
BLOCK 1401**

CONTAINING  
44,513.5 SQUARE FEET  
OR 1.02 ACRES

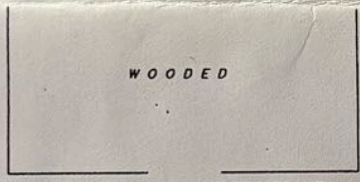

WOODED

N 36°20'16" W 135.00'

TAX LOT 69  
BLOCK 1401

To: JOSEPH H. & LISA A. WEYHMILLER

I certify that, to the best of my knowledge and belief, this map or plan is the result of a field survey made on Aug. 28, 2001, by me or under my direct supervision, in accordance with the rules and regulations promulgated by the "STATE BOARD OF PROFESSIONAL ENGINEERS AND LAND SURVEYORS".

The information shown hereon correctly represents the conditions found on, and as of the date of the field survey, except such improvements or easements, if any, below the surface and not visible. This certification is given solely to the above named parties except as follows:

- A. FIRST INTERSTATE FINANCIAL, NA, its successors and/or assigns;
- B. HOMESTEAD TITLE AGENCY, INC.

CAUTION: If this document does not contain a raised impression seal of the professional, it is not an authorized original document and may have been altered.

**MICHAEL R. VARGO**

N.J. PROFESSIONAL LAND SURVEYOR LICENSE NO. 33182

**NOTES**

1. THIS SURVEY HAS BEEN PREPARED WITHOUT THE BENEFIT OF A TITLE REPORT.
2. REFERENCE: "LANTERN WAY MAJOR SUBDIVISION".
3. LOT CONTAINS 44,513.5 S.F. (1.02 ACRES), MORE OR LESS.

MAP OF SURVEY  
TAX LOT 68.13, BLOCK 1401  
FRANKLIN TOWNSHIP  
GLOUCESTER COUNTY, NEW JERSEY

**VARGO** LAND SURVEYING  
**ASSOCIATES** & PLANNING

2222 DELSEA DRIVE - P.O. BOX 647  
FRANKLINVILLE, N.J. 08322 (609) 694-1716  
© COPYRIGHT 2001, VARGO ASSOCIATES ALL RIGHTS RESERVED

DATE	SCALE	DRAWN BY	F.BK./PG.	PROJ. NO.
09/27/01	1" = 40'	LML	0 / 0	99221-TS