

# SURVEY EXHIBIT

LEGAL DESCRIPTION:  
 LOTS 1-7 OF MAHLEN'S 1st ADDITION IN THE COUNTY OF DAY, IN THE SE1/4 OF SECTION 26, T122N, R56W OF THE 5th P.M., DAY COUNTY, SOUTH DAKOTA

LEGAL DESCRIPTION FOR 17' WIDE ACCESS EASEMENT:  
 THE WEST 17' OF LOTS 1-7 OF MAHLEN'S 1st ADDITION IN THE COUNTY OF DAY, IN THE SE1/4 OF SECTION 26, T122N, R56W OF THE 5th P.M., DAY COUNTY, SOUTH DAKOTA

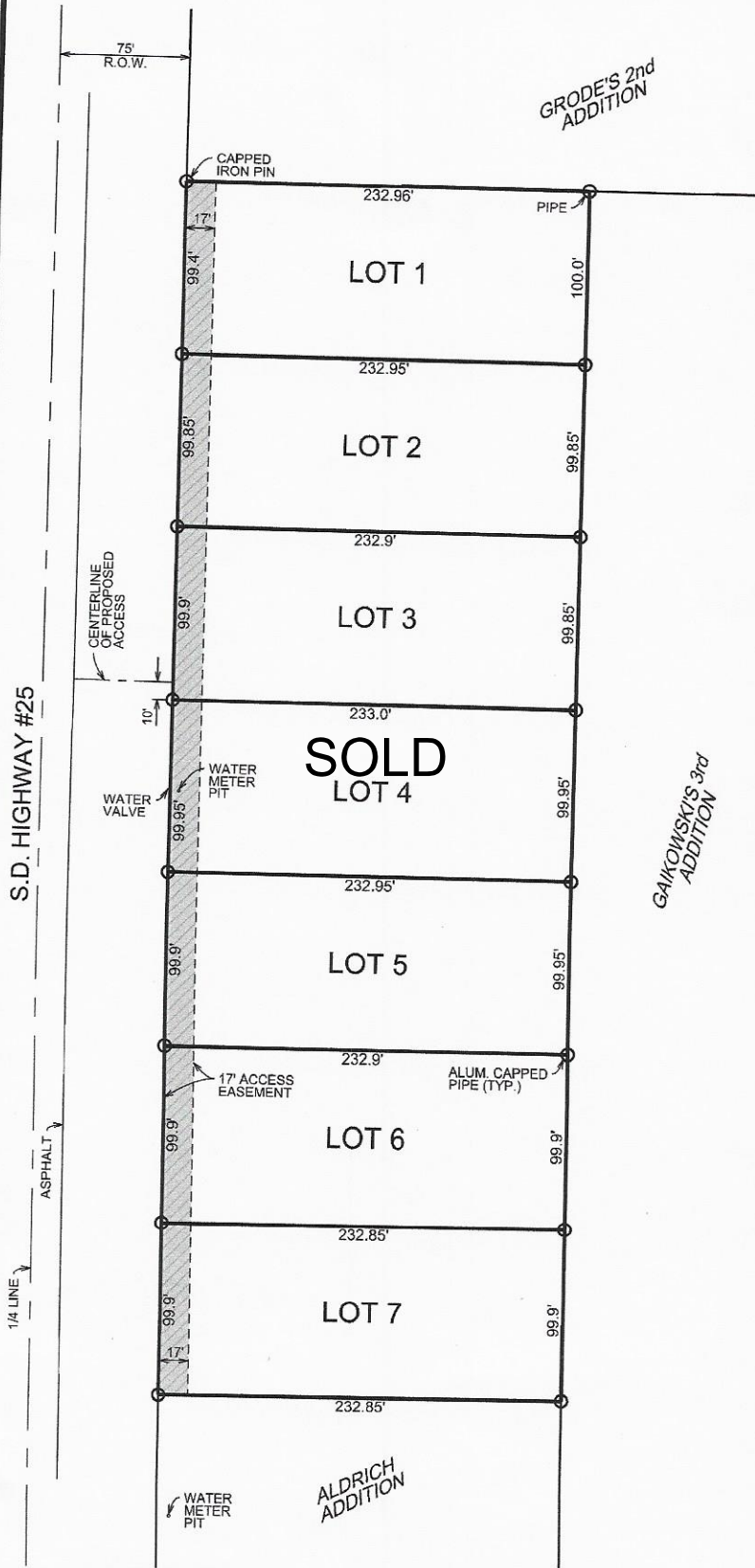

SCALE 1"=80'  
 JULY 24, 2024  
 O EXISTING MONUMENT AS NOTED

**BRINKMAN**  
LAND SURVEYING

17275 449th Ave.  
 Watertown, S.D. 57201  
 Brandon Huppler  
 Cell: (605) 520-6526  
 Email: Brandon.Huppler@outlook.com

Project Number: 24-381    Date: 7/24/2024

# SURVEY EXHIBIT

## LEGAL DESCRIPTION:

LOTS 1-7 OF MAHLEN'S 1st ADDITION IN THE COUNTY OF DAY, IN THE SE1/4 OF SECTION 26, T122N, R56W OF THE 5th P.M., DAY COUNTY, SOUTH DAKOTA

LEGAL DESCRIPTION FOR 17' WIDE ACCESS EASEMENT:  
 IN THE SE1/4 OF SECTION 26, T122N, R56W OF THE 5th P.M., DAY COUNTY, SOUTH DAKOTA

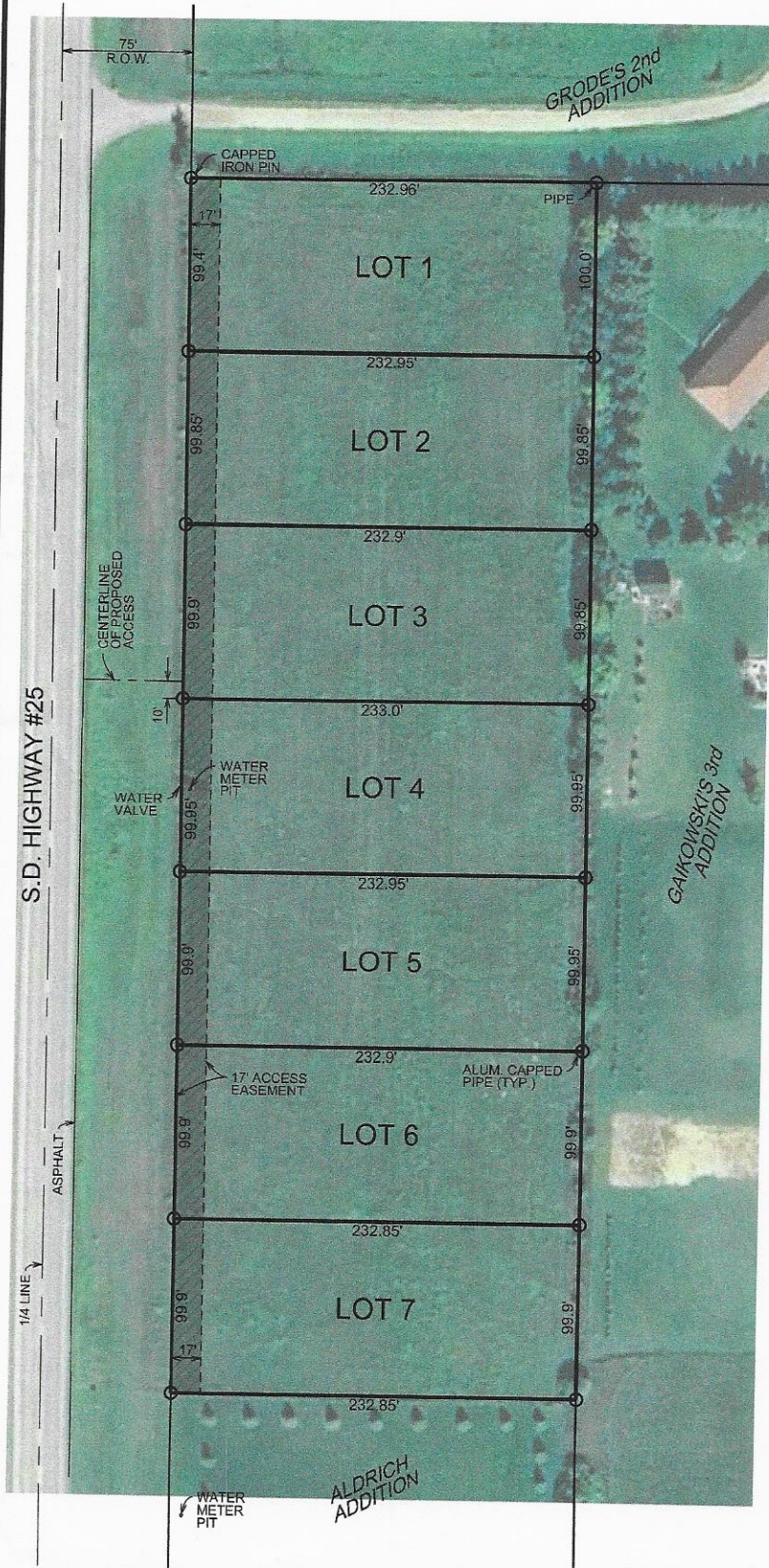

SCALE 1"=80'  
 JULY 24, 2024

○ EXISTING MONUMENT AS NOTED



**BRINKMAN**  
LAND SURVEYING

17275 449th Ave.  
 Watertown, S.D. 57201  
 Brandon Huppler  
 Cell: (605) 520-5526  
 Email: Brandon.Huppler@outlook.com

Project Number: 24-381    Date: 7/24/2024