

FEE SCHEDULE

PERMITS
SUPP/CODE

Evaluation for Conventional or LDGP Septic System Permit	\$100.00 up to 1000 gpd \$ 50.00 for each additional 1000 gpd or portion thereof	78066
Repair	\$ None	
Inspection Letter	\$100.00	
Subdivision Evaluation	\$ 20.00 per lot	
Water Samples:		
Total Coliform	\$ 25.00	78036P
Fecal Coliform	\$ 50.00	78036P
Soil Mapping:		
Low Intensity	\$ 65.00 up to 5 acres \$ 10.00 per acre thereafter	78074 78076
General Intensity	\$ 40.00 per acre - \$ 40.00 minimum	78078
High Intensity	\$ 65.00 per acre - \$ 65.00 minimum	78040
Extra High Intensity	\$100.00 per acre - \$100.00 minimum	78042
(Minimum is for each separate acre or part of acre to be mapped)		
Alternative System Application Processing	\$150.00 up to 1000 gpd \$ 75.00 for each additional 1000 gpm or portion thereof	78070
Large Conventional or Large Alternative Plan Review	\$300.00 per proposed system	
Experimental System Application Processing	\$250.00	
Pumper Permit	\$100.00	
Installer Permit	\$100.00 for conventional & LDGP \$ 50.00 for each alternative system	78080

SKETCH

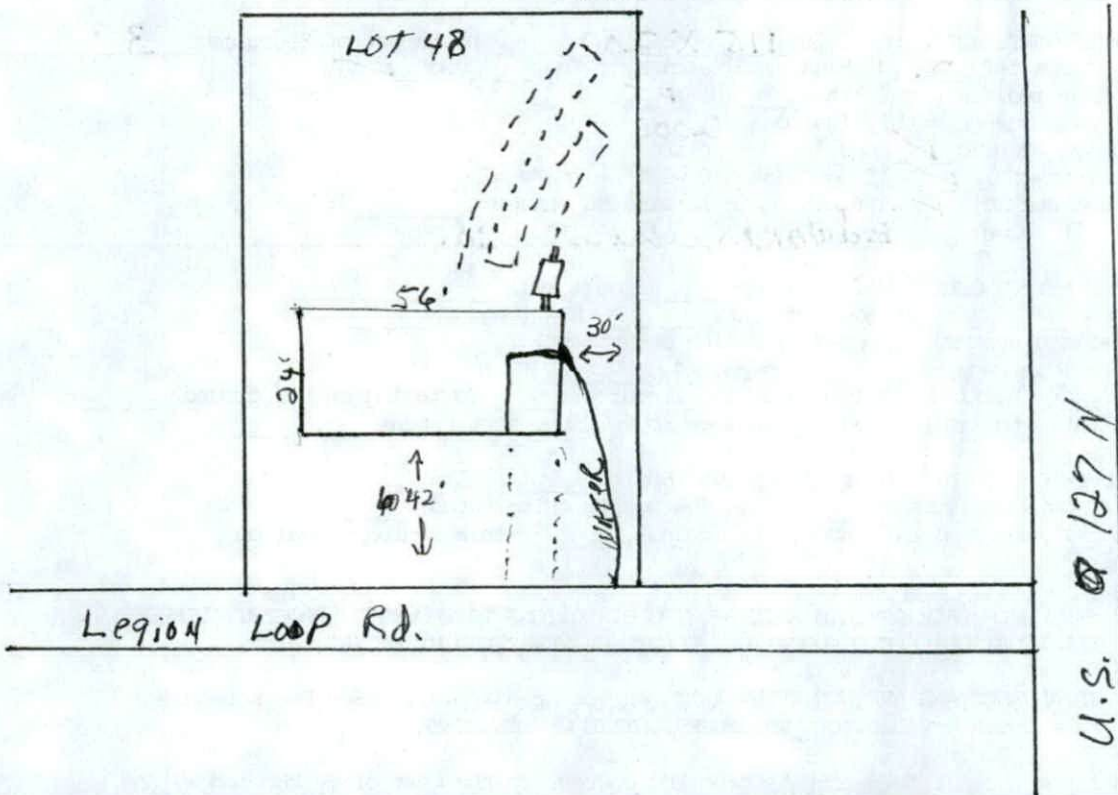

Official Use:

File Search

Absorption Rate _____ At Depth _____
Percolation Rate _____ At Depth _____
Other Requirements _____

TENNESSEE DEPARTMENT OF ENVIRONMENT AND CONSERVATION
DIVISION OF GROUND WATER PROTECTION
PERMIT FOR CONSTRUCTION OF SUBSURFACE SEWAGE DISPOSAL SYSTEM

Issued to: <u>JACK CROSS</u> Owner, Developer, Contractor, Installer, Etc. Location: <u>WOODY ESTATES LOT #48</u>	Evaluation Based Upon: <input checked="" type="checkbox"/> 1. Soil typing by Soil Scientist <input type="checkbox"/> a. General <input checked="" type="checkbox"/> b. High Intensity <input type="checkbox"/> c. Extra High Intensity <input type="checkbox"/> 2. Soil Percolation Test <input type="checkbox"/> 3. Environmental Specialist Estimated Absorption Rate: <u>45</u> MPI	Type of System: <input checked="" type="checkbox"/> 1. Conventional <input type="checkbox"/> 2. Low Pressure Pipe <input type="checkbox"/> 3. Mound <input type="checkbox"/> 4. Lagoon <input type="checkbox"/> 5. Large Diameter Graveless Pipe <input type="checkbox"/> a. Sand backfill required <input type="checkbox"/> 6. Other
Installation: <input checked="" type="checkbox"/> 1. New Installation <input type="checkbox"/> 2. Repair to Existing System Establishment: <input checked="" type="checkbox"/> 1. Residential: # Bedrooms <u>3 (THREE)</u> <input type="checkbox"/> 2. Other: _____ (specify) Gal/Day _____	Approval based upon: Statute No. <u>T.C.A. 68-221-403</u> <input type="checkbox"/> (c) Percolation test <input type="checkbox"/> (d) Grandfather clause. Current standards except those specified <input type="checkbox"/> (f) 12" (karst) and 6" (non-karst) buffer required <input type="checkbox"/> (i) 9" buffer required (24"-36" total soil depth) <input type="checkbox"/> (k) Grandfather clause — meets June 30, 1990 standards (repair only) <input type="checkbox"/> Other _____	

This system shall consist of a two compartment septic tank holding 900 gallons, with 300 linear feet in 4-5 trenches, 36 inches wide and 24 inches deep. (Depth of gravel: 12 inches)

Also required:
 1. Soil Improvement Practice (SIP)
 2. Flow Diversion Valve
 3. Sewage Pump
 4. Other: _____

All installers of subsurface sewage disposal systems must hold a valid annual license from the Tennessee Department of Environment and Conservation.

The recipient of this permit agrees to construct or have constructed the above described system in accordance with T.C.A. 68-221-401 et. seq. and The Regulations To Govern Subsurface Sewage Disposal Systems. If any part of the system is covered before being inspected and approved, it shall be uncovered by the recipient of the permit at the direction of personnel of the Department of Environment and Conservation. Any cutting, filling or alterations of the soil conditions on the aforementioned property after this day may render this approval null and void.

Signature of Recipient: Jack E. Cross Date: 4-4-94
 Issued at: CROSSVILLE Tennessee, in CUMBERLAND County
 By: Douglas W. Davis Env. Spec. I Date: 3/29/94
 (Name and Title) (Date of Issue)

This permit is valid for 3 years from date of issue.

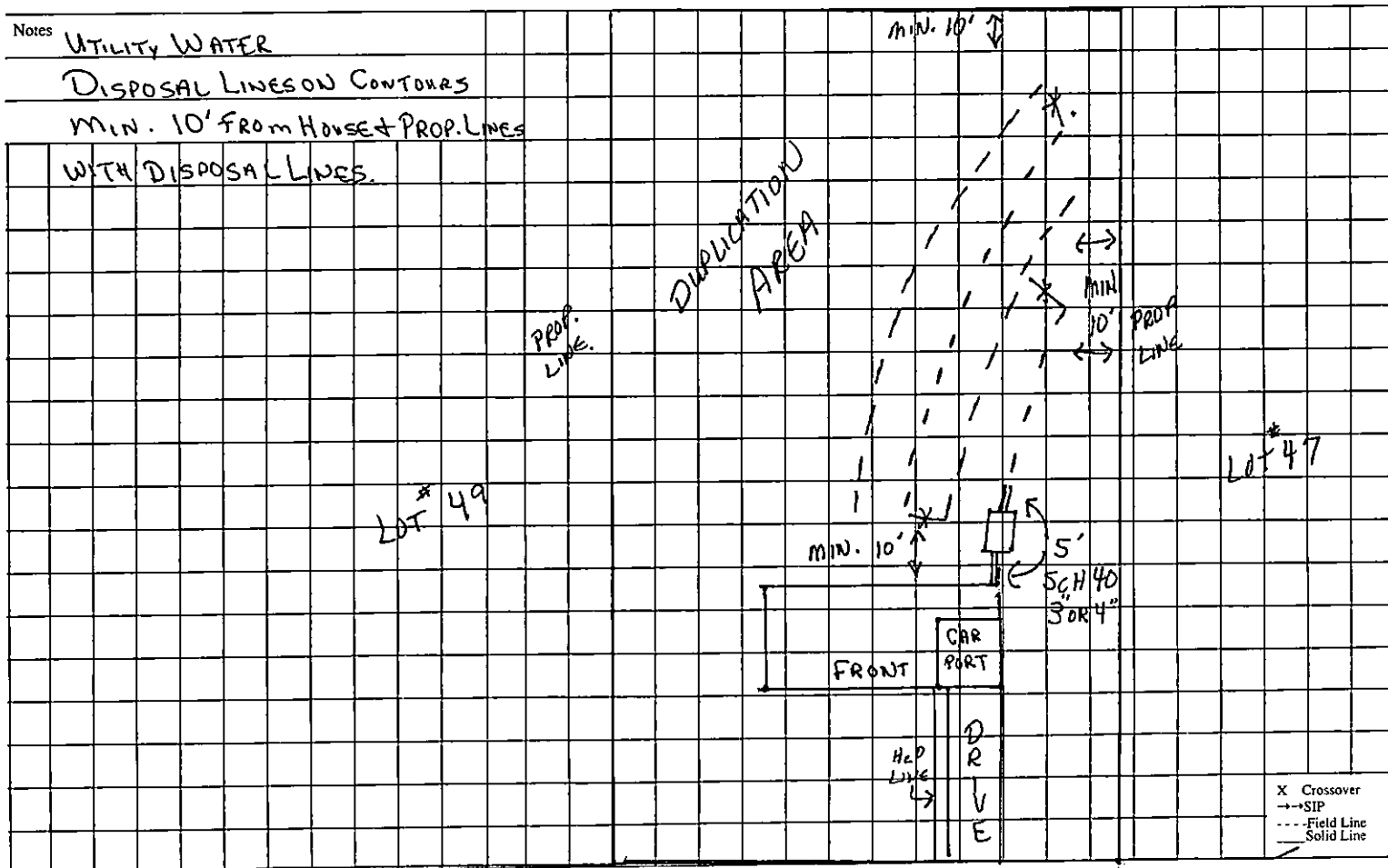

This is a permit to construct and is not intended to imply approval of any work proposed or completed on this lot.

Original—File
Copy—Owner



**TENNESSEE DEPARTMENT OF ENVIRONMENT AND CONSERVATION
CERTIFICATE OF COMPLETION OF SUBSURFACE SEWAGE DISPOSAL SYSTEM**

Issued to: JACK CROSS
Owner, Developer, Contractor, Installer, Etc.

Location: WOODY ESTATES
LOT 48
LEGION LOOP

Type of system:
 1. Conventional
 2. Low Pressure Pipe
 3. Mound
 4. Lagoon
 5. Large Diameter Gravelless Pipe
 (a) Sand backfill required Yes () No ()
 6. Other _____
SCHUBERTS 2 COMP. PRECAST 900 Septic Tank
 (type) (volume)
 Estimated Absorption Rate: 45
 (minutes per inch)
 New Installation () Repair () Other
 Installed by: EDWARDS CONST.

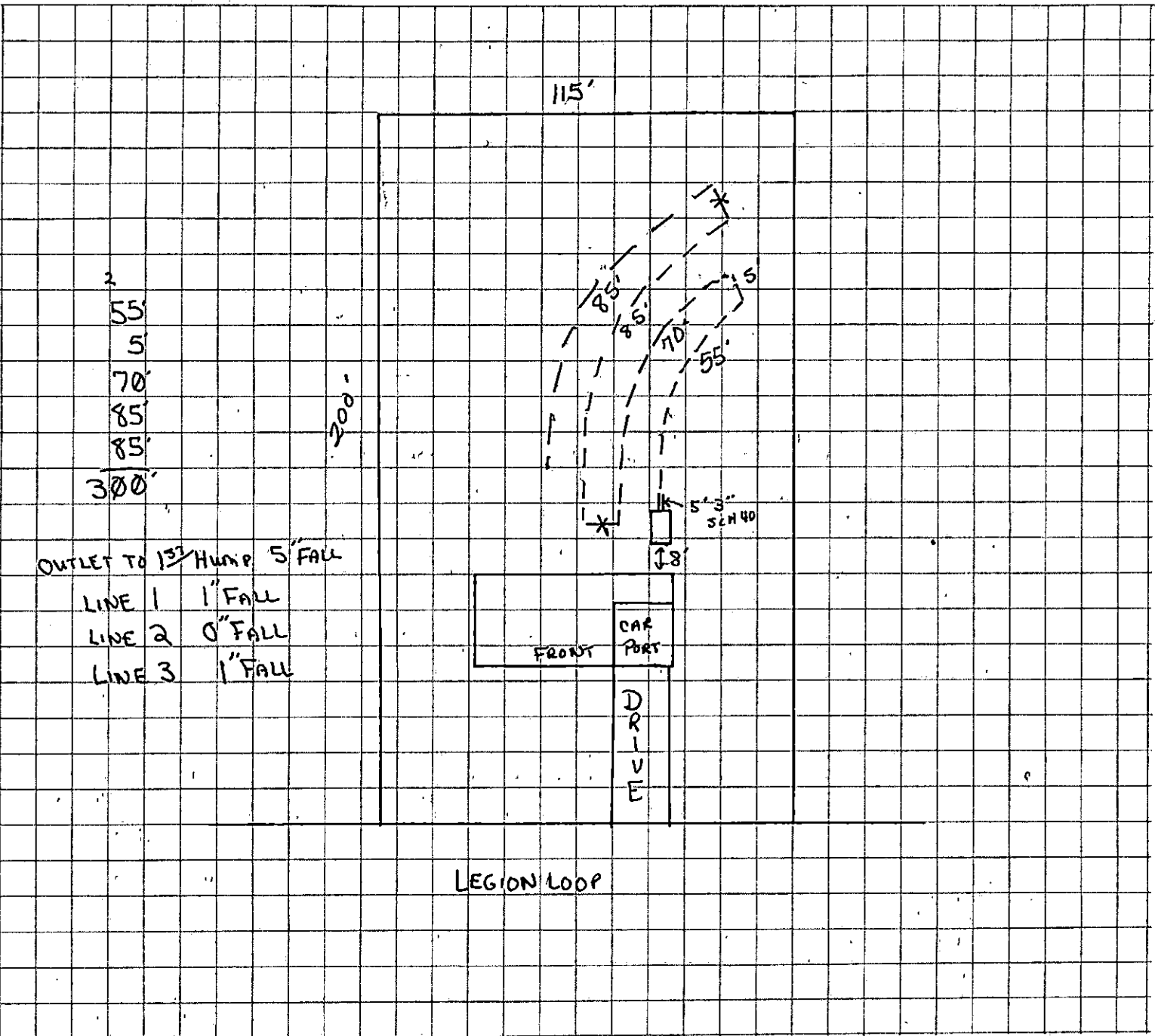

Construction Approved By: Douglas W. Davis Env. Spec. I 9/20/94
 (Name and Title) (date)

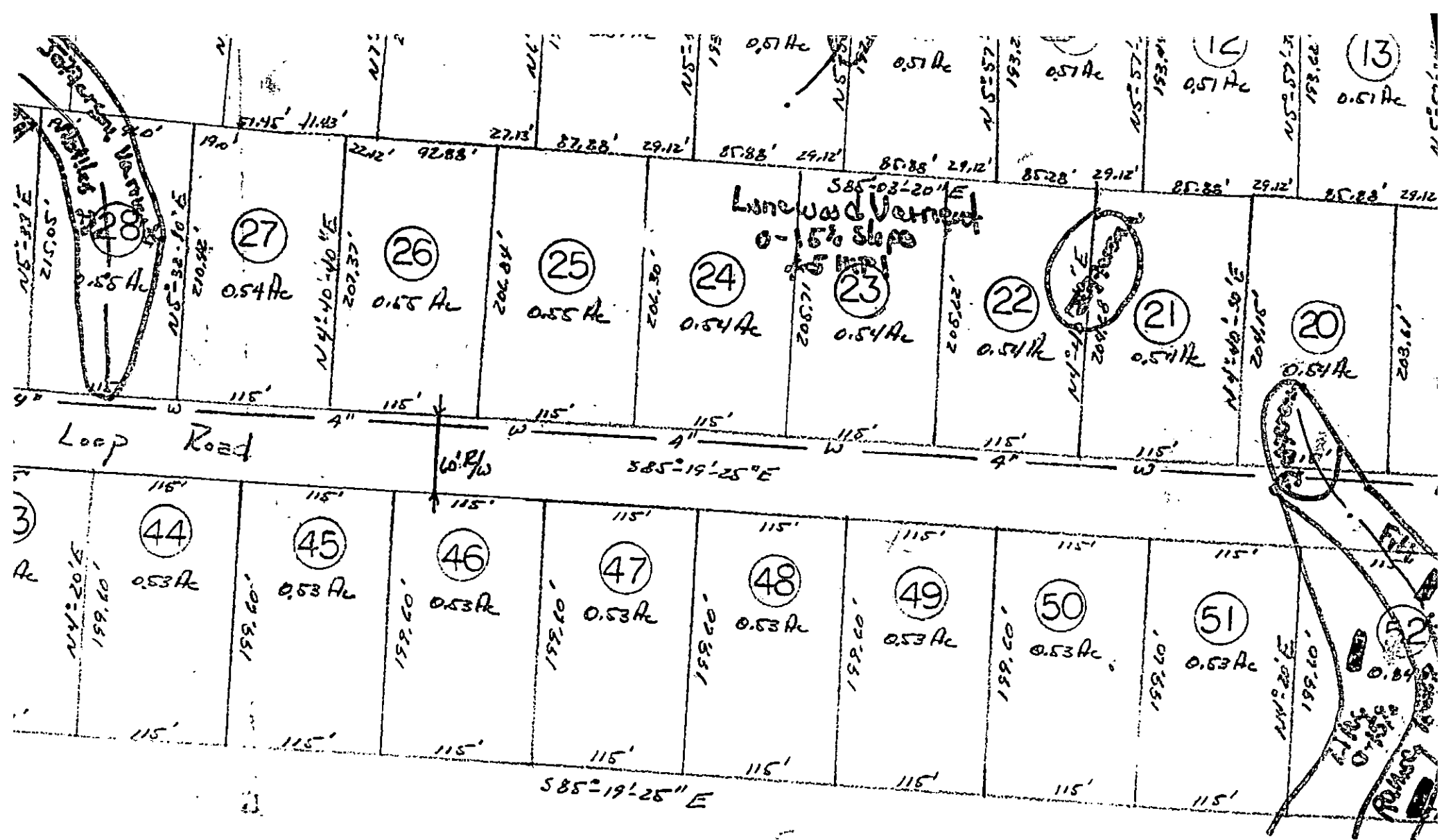

Woody Estates