

HWY 176

BOOK 4 PAGE 37

See Deed BOOK 303 PAGE 205

BACK STAKES SET IN FENCE LINE

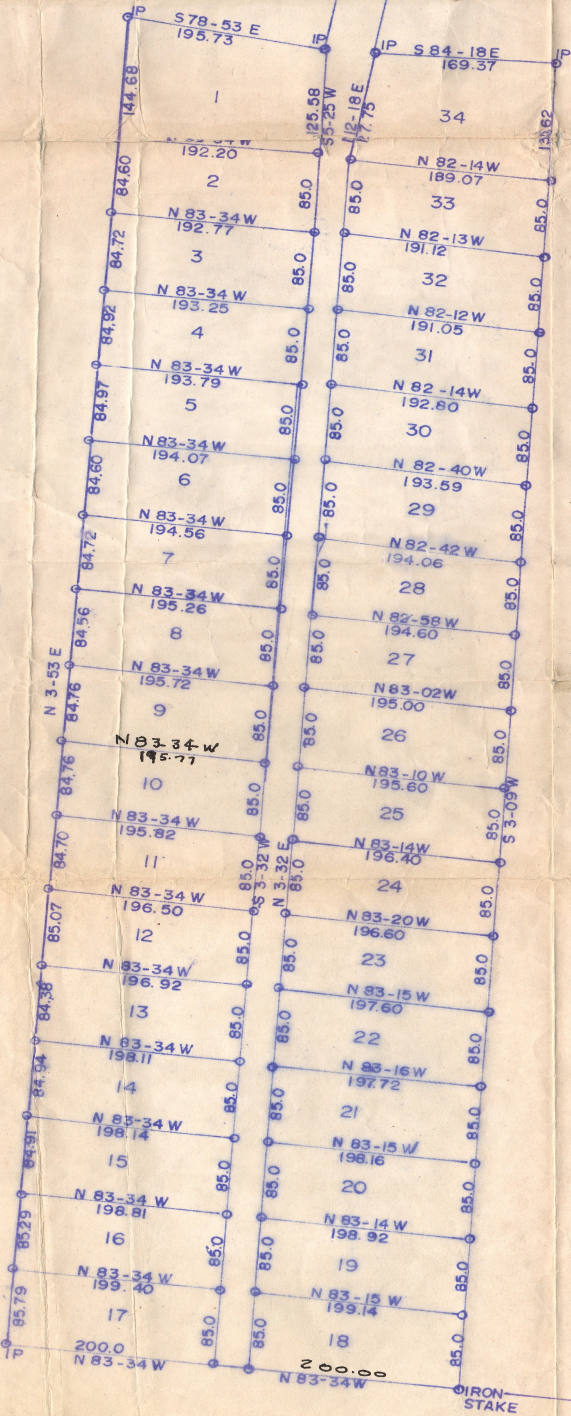

This is a true and correct plat to the best of my knowledge and belief
H. C. Mooningham
Aug. 7, 1974

STATE OF KENTUCKY
 H. C. MOONINGHAM
 600
 REGISTERED
 LAND SURVEYOR



H. C. MOONINGHAM
 ENGINEER-SURVEYOR
 GREENVILLE, KY.

FINAL PLAT OF THE
 WHISPERING HILLS
 SUBD. FOR RICHARD
 PEARSON

SCALE 1" = 100'
 DATE JULY 10, 1974

J.C. NORFOLK CO. CLERK
 D.C.

74 JUL 11 AM 9:31

FILED

JERRY CRICK