

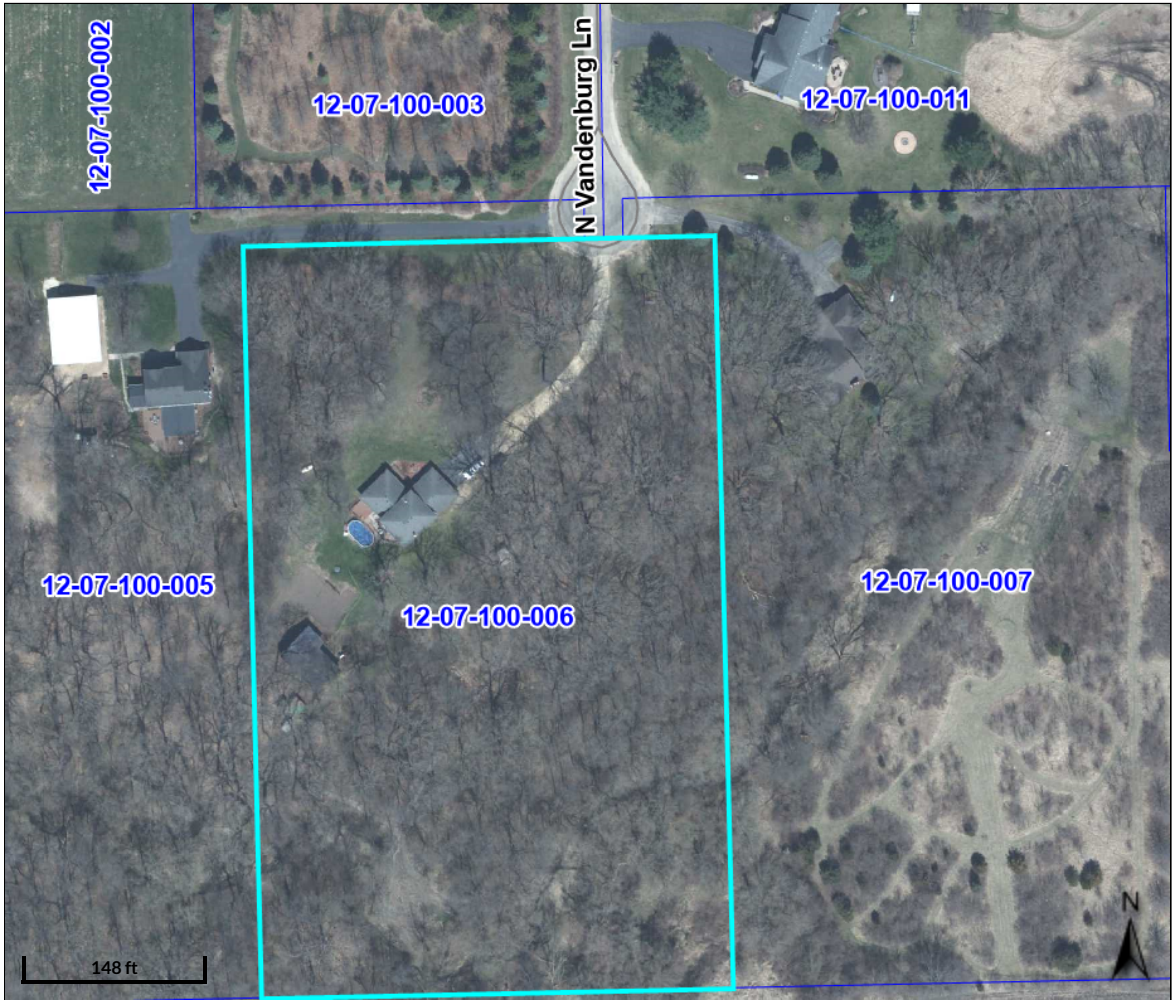

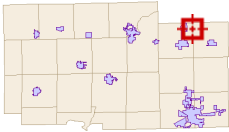



Ogle County, IL



Overview



Legend

-  Municipalities
-  Townships
-  Roads
-  Parcels

Parcel ID	12-07-100-006	Class	0040	Owner Address Available with Subscription
Township	Monroe	Acreage	5.0	
Property Address	7735 N VANDENBURG LN MONROE CENTER			
District	01542			
Brief Tax Description	RNG/BLK: 2 TWP:42 SECT:7 PT NW4 CONT 5.00AC DESC BK 325 PG 95 TRACT D <i>(Note: Not to be used on legal documents)</i>			

THIS WEBSITE IS NOT A SUBSTITUTE FOR A SURVEY.

The Geographic Information Systems (GIS) data made available was produced or co-produced by Ogle County. The maps and data are made available to the public solely for informational purposes. There may be errors in the maps or data. The maps or data may be outdated, and/or inaccurate. The maps or data may not be suitable for your particular use. The burden for determining fitness of use rests entirely on the end user. Reproduction, modification, or redistribution of digital datasets or products derived therefrom outside of subscriber's organization or entity is expressly forbidden. By using GIS data, you accept these terms and this limitation on Ogle County's liability.

Date created: 2/24/2026
Last Data Uploaded: 2/24/2026 4:42:39 AM

