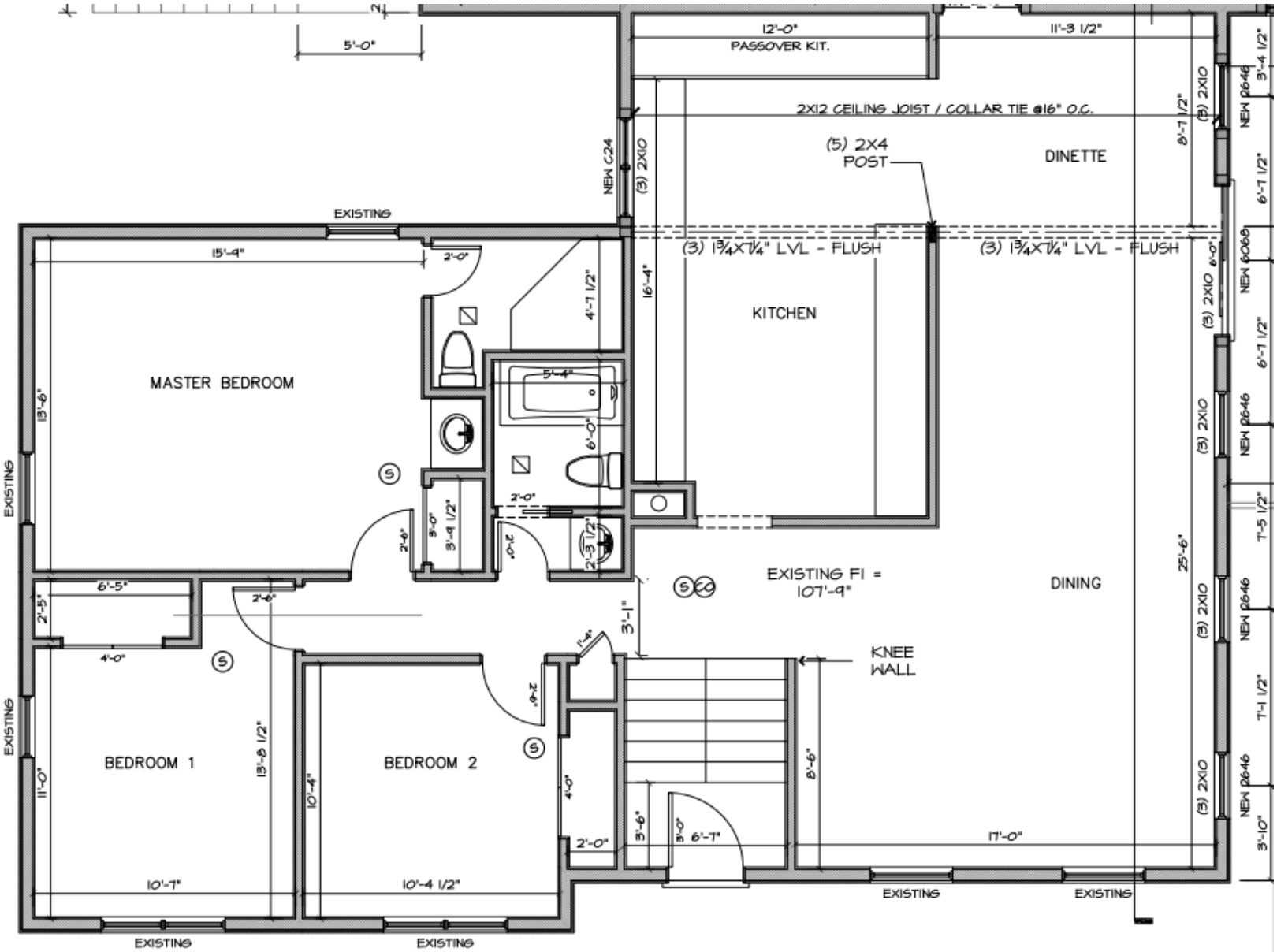
5'-0"
12'-0"
PASSOVER KIT.
11'-3 1/2"
2X12 CEILING JOIST / COLLAR TIE @16" O.C.
(5) 2X4
POST
DINETTE
NEW C24
(3) 2X10
EXISTING
15'-9"
2'-0"
4'-7 1/2"
16'-4"
(3) 1¾X7¼" LVL - FLUSH
(3) 1¾X7¼" LVL - FLUSH
KITCHEN
MASTER BEDROOM
13'-6"
5'-4"
6'-0"
2'-0"
3'-0"
3'-9 1/2"
2'-6"
2'-0"
2'-3 1/2"
EXISTING FI =
107'-9"
DINING
6'-5"
2'-5"
2'-6"
4'-0"
3'-1"
KNEE
WALL
BEDROOM 1
13'-6 1/2"
BEDROOM 2
11'-0"
10'-4"
4'-0"
2'-0"
3'-6"
3'-0"
6'-7"
8'-6"
17'-0"
10'-7"
10'-4 1/2"
EXISTING
EXISTING
EXISTING
EXISTING
EXISTING
EXISTING
25'-6"
8'-7 1/2"
(3) 2X10
NEW P646
3'-4 1/2"
6'-7 1/2"
NEW P606
6'-0"
7'-5 1/2"
7'-1 1/2"
3'-10"

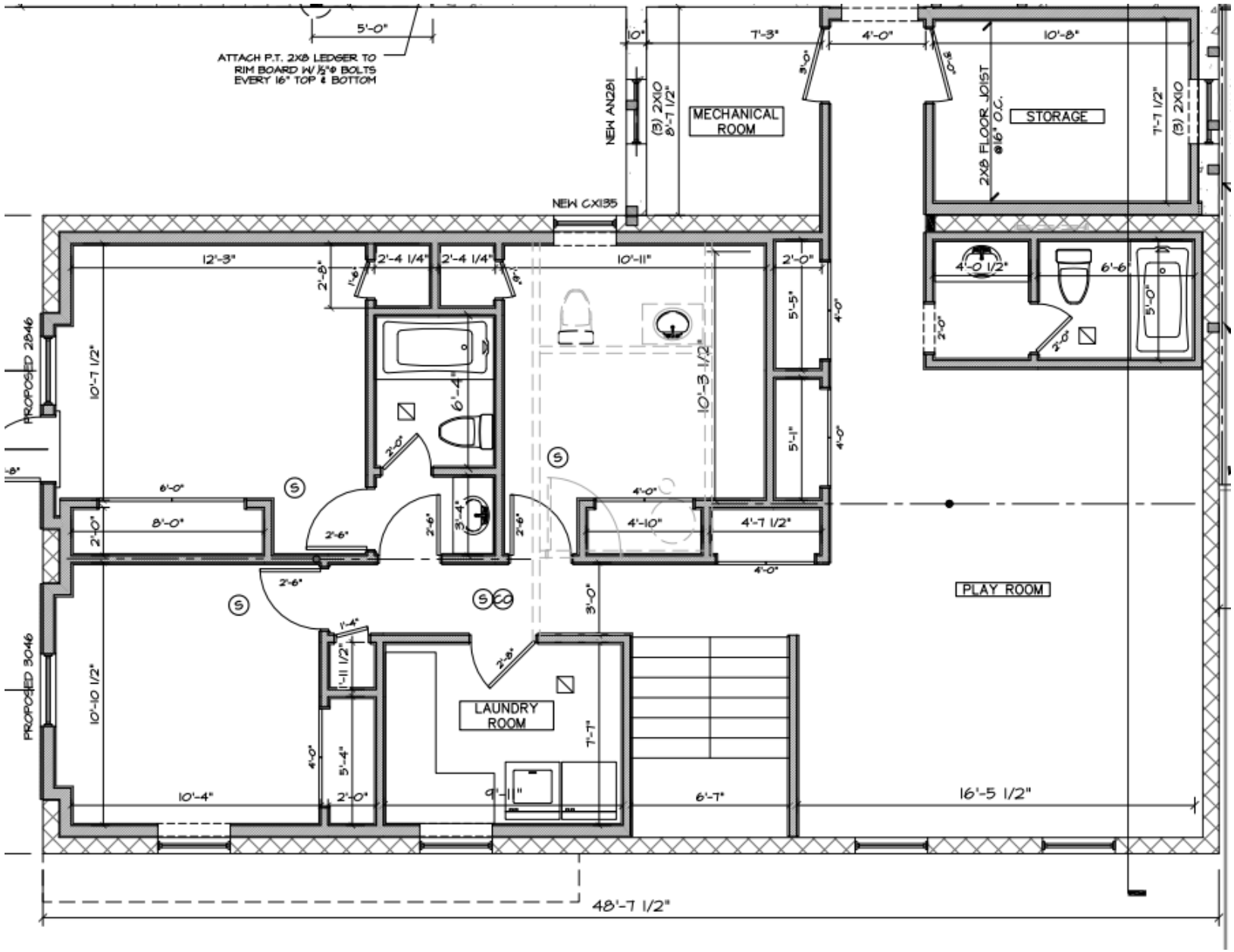
ATTACH P.T. 2X8 LEDGER TO RIM BOARD W/ ½"Ø BOLTS EVERY 16" TOP & BOTTOM
5'-0"
NEW AN281
(3) 2X10
8'-7 1/2"
MECHANICAL ROOM
7'-3"
4'-0"
10'-8"
2X8 FLOOR JOIST @16" O.C.
STORAGE
7'-7 1/2"
(3) 2X10
NEW CX135
12'-3"
2'-4 1/4"
2'-4 1/4"
10'-11"
2'-0"
4'-0 1/2"
6'-6"
5'-0"
PROPOSED 2846
10'-7 1/2"
6'-4"
10'-3 1/2"
5'-5"
5'-1"
6'-0"
8'-0"
2'-0"
2'-6"
3'-4"
4'-0"
4'-10"
4'-7 1/2"
PLAY ROOM
PROPOSED 3046
10'-10 1/2"
1'-11 1/2"
LAUNDRY ROOM
7'-7"
3'-0"
10'-4"
5'-4"
9'-11"
6'-7"
16'-5 1/2"
48'-7 1/2"