

SITE

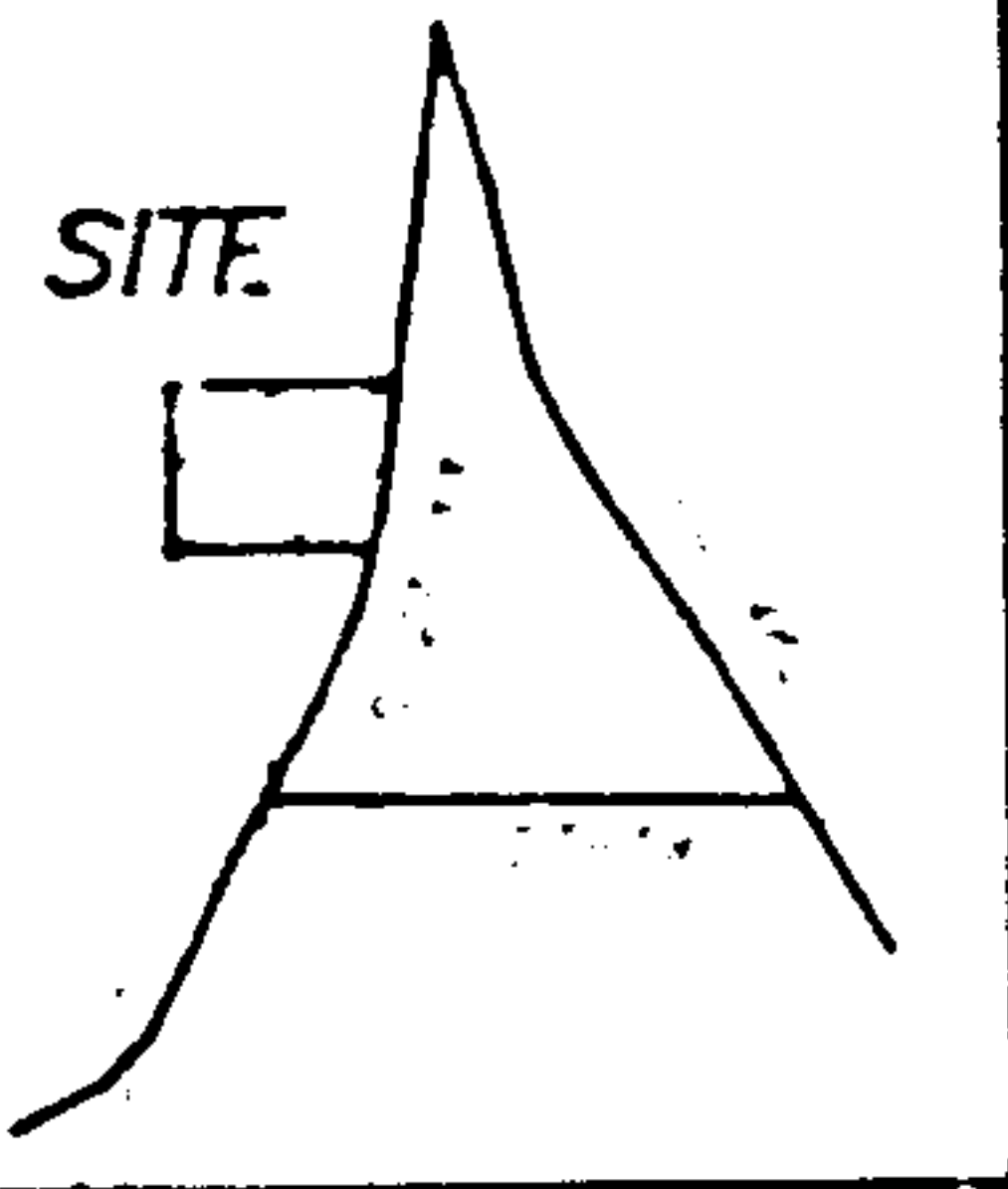

REFERENCES:  
A PLAT OF 3,245 ACRES OF MOULTRIE PLANTATION FOR SAMUEL B. WERRY BY H.T. BISHOP DATED APRIL, MAY, JUNE, 1961 AND RECORDED IN PLAT BOOK 13 PAGE 68.  
TAX MAP B6 BLOCK 2 PORTION OF PARCEL 1.

VICINITY MAP

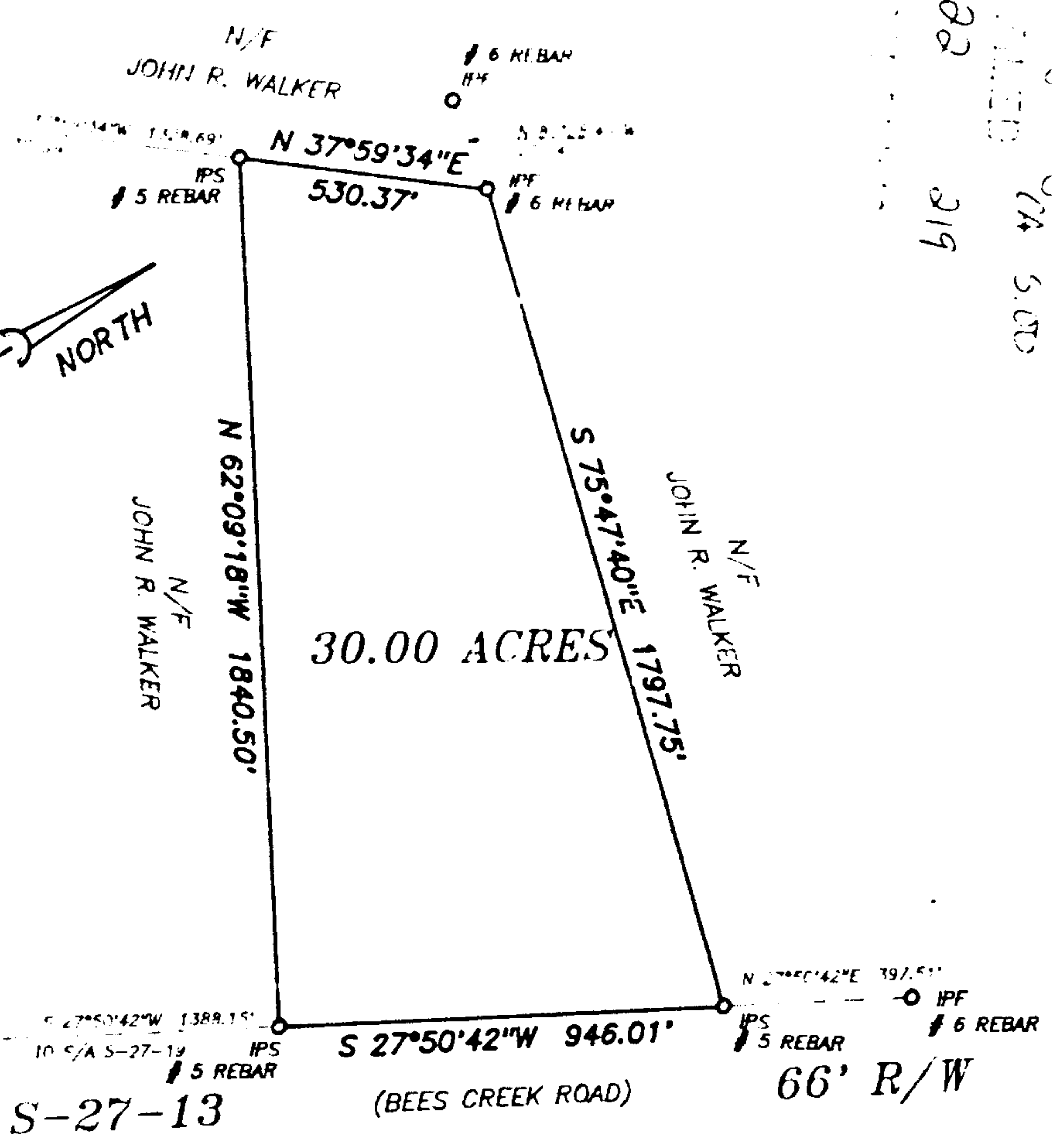
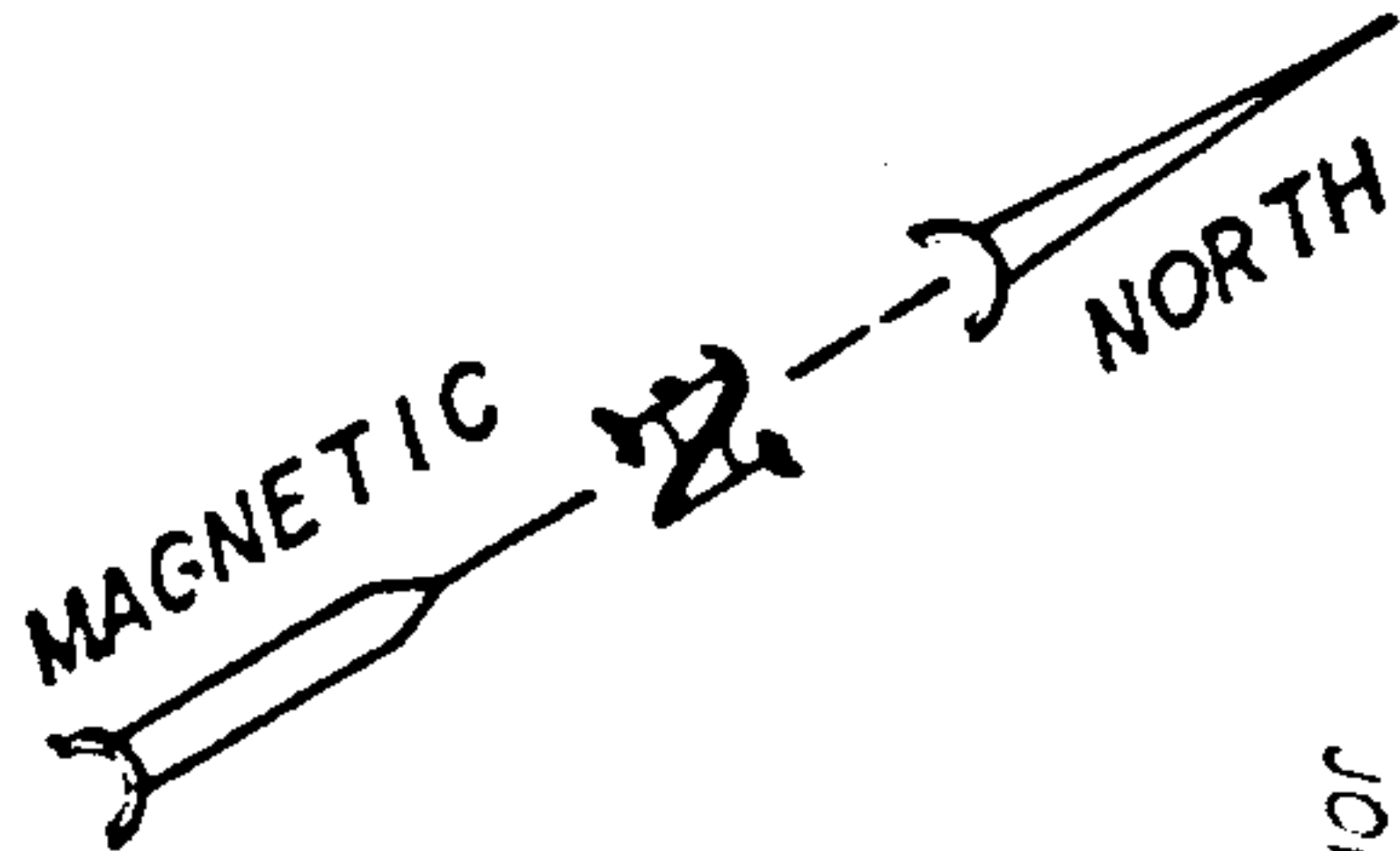

Handwritten notes: 02, 019, 7A 5.00, and a signature.

NORTHEAST OF RIDGELAND  
JASPER COUNTY,  
SOUTH CAROLINA

### A BOUNDARY SURVEY OF 30.00 ACRES A PORTION OF 1567 ACRES

**FWLER LAND SURVEYING**  
101-C NEYLE STREET  
WALTERBORO, S. C. 29488  
(803)549-2854

SURVEYED FOR : BENJAMIN L. HANKLA  
DATE : AUGUST 10, 1996

I hereby state that to the best of my knowledge, information, and belief, the survey shown hereon was made in accordance with the requirements of the Minimum Standards Manual for the practice of Land Surveying in South Carolina, and meets or exceeds the requirements for a Class "C" survey as specified therein.

JERRY L. FOWLER  
RLS NO. 15178

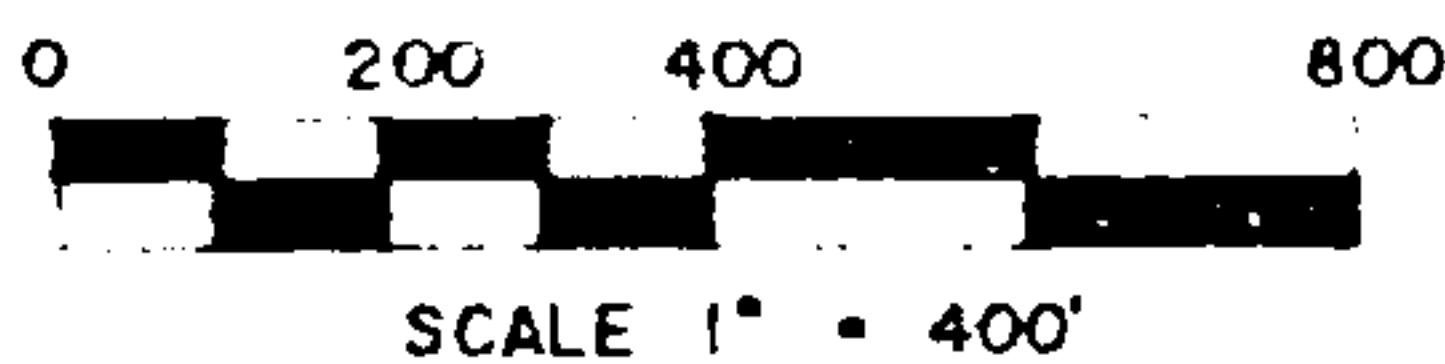

JOB NO. 94104-81