

Soils Map

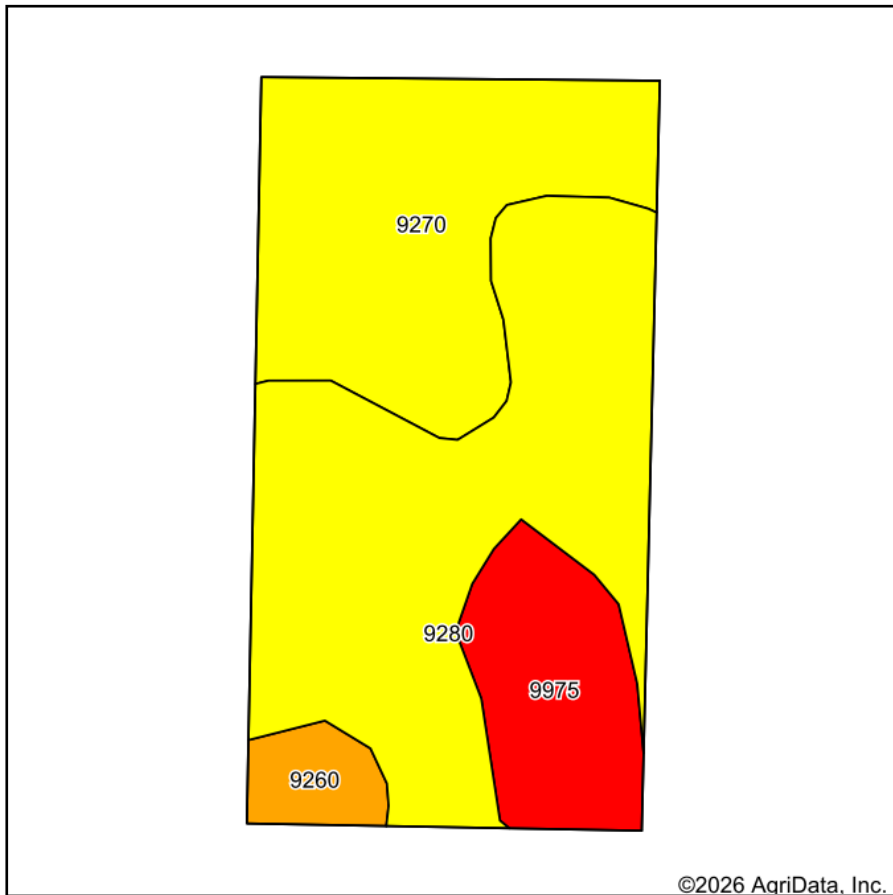

Soils data provided by USDA and NRCS.

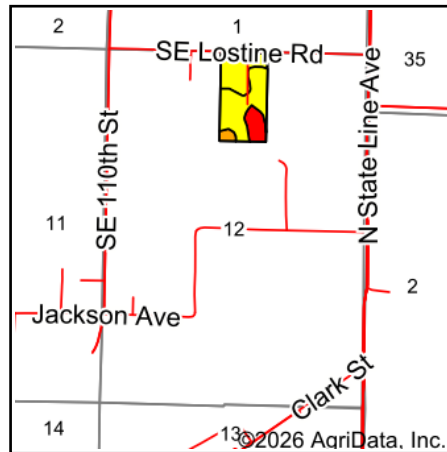

State: **Kansas**
 County: **Cherokee**
 Location: **12-34S-25E**
 Township: **Lowell**
 Acres: **21.48**
 Date: **5/20/2026**



Area Symbol: KS021, Soil Area Version: 25

Code	Soil Description	Acres	Percent of field	Non-Irr Class Legend	Non-Irr Class	Grain sorghum Bu	Soybeans Bu	Winter wheat Bu	*n NCCPI Overall
9280	Tonti silt loam, 2 to 5 percent slopes	10.40	48.4%		IVe	60	19	29	30
9270	Nixa very gravelly silt loam, 3 to 8 percent slopes	7.11	33.1%		IVs				31
9975	Dumps, mine	3.07	14.3%		VIII				
9260	Gerald silt loam, 0 to 2 percent slopes	0.90	4.2%		IIIw				66
Weighted Average					4.53	29.1	9.2	14	*n 27.6

*n: The aggregation method is "Weighted Average using all components"