

NOTES

- 1) NO UNDERGROUND INSTALLATIONS OR IMPROVEMENTS HAVE BEEN LOCATED, EXCEPT AS SHOWN.
- 2) THERE MAY BE ADDITIONAL RESTRICTIONS NOT SHOWN ON THIS PLAT THAT MAY BE FOUND IN THE PUBLIC RECORDS OF THIS COUNTY.
- 3) THE WORD "CERTIFY" OR "CERTIFICATE" AS SHOWN AND USED HEREON MEANS EXPRESSION OF PROFESSIONAL OPINION REGARDING THE FACTS OF THE SURVEY AND DOES NOT CONSTITUTE A WARRANTY OR GUARANTEE, EXPRESSED OR IMPLIED.
- 4) UNLESS STATED OTHERWISE HEREON, NO ABSTRACT OF TITLE WAS PROVIDED THE SURVEYOR, NO LIABILITY IS ASSUMED BY THE UNDERSIGNED FOR LOSS RELATING TO ANY MATTER THAT MIGHT BE DISCOVERED BY AN ABSTRACT OF TITLE SEARCH.
- 5) LIABILITY OF THE UNDERSIGNED FOR THE SURVEY SHOWN SHALL NOT EXCEED THE AMOUNT PAID FOR THIS SURVEY.
- 6) NO EASEMENTS EXPRESSED OR IMPLIED HAVE BEEN LOCATED OTHER THAN THOSE FURNISHED THE SURVEYOR OR RECORDED IN PUBLIC RECORD.
- 7) THERE MAY BE ZONING RESTRICTIONS OR COVENANTS NOT SHOWN WHICH MAY BE OBTAINED IN CITY RECORDS.
- 8) BOUNDARY LINES SHOWN ON PLAT HAVE NOT BEEN BRUSHED OUT BY SURVEYOR.
- 9) BEARING DETERMINED BY WGS 1984 DATUM.

GRAPHIC SCALE - 1" = 100'

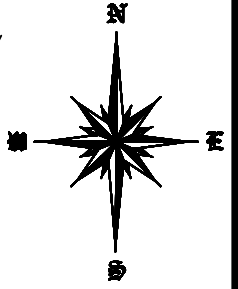

BUTLER CO. RD. #37

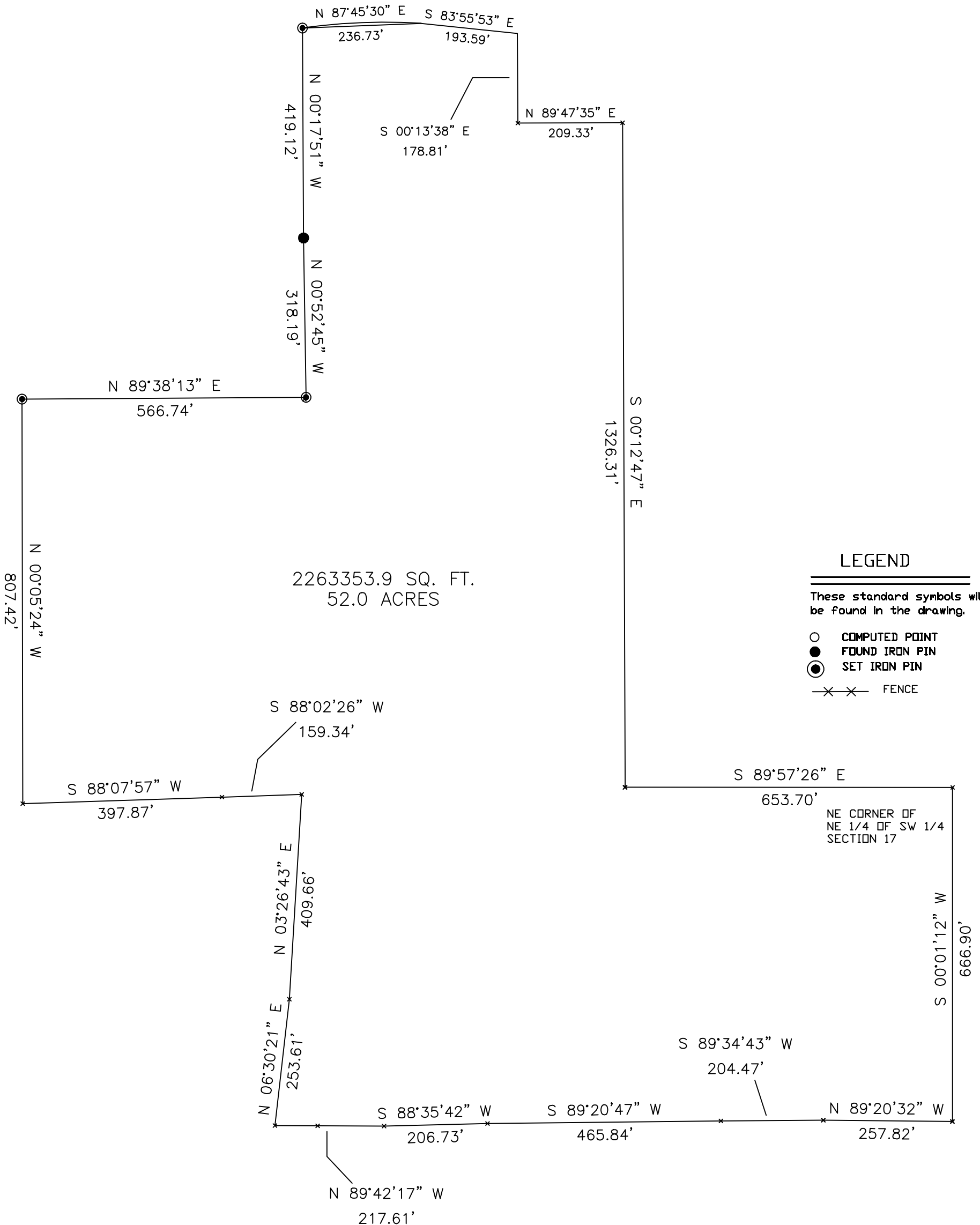

LEGEND

These standard symbols will be found in the drawing.

- COMPUTED POINT
- FOUND IRON PIN
- ⊙ SET IRON PIN
- x—x— FENCE

I, Jeremy M. Shealy, a registered Land Surveyor of PO Box 27, Georgiana, AL, 36033, hereby report, subject to the notes shown hereon, that the Field Survey and Plat were prepared by me or under my supervision, and that the same substantially meets the Minimum Technical Standards for the practice of Land Surveying in the State of Alabama.



JEREMY M. SHEALY
 P.O. BOX 27
 GEORGIANA, AL
 (334) 376-2127

POSSESSION LINE SURVEY
 For
BRAD BUTLER

Property located in NW 1/4
 Section 17, Township 8 North, Range 14 East
 Butler County, AL.

Date Drawn: 05 / 07 / 25