

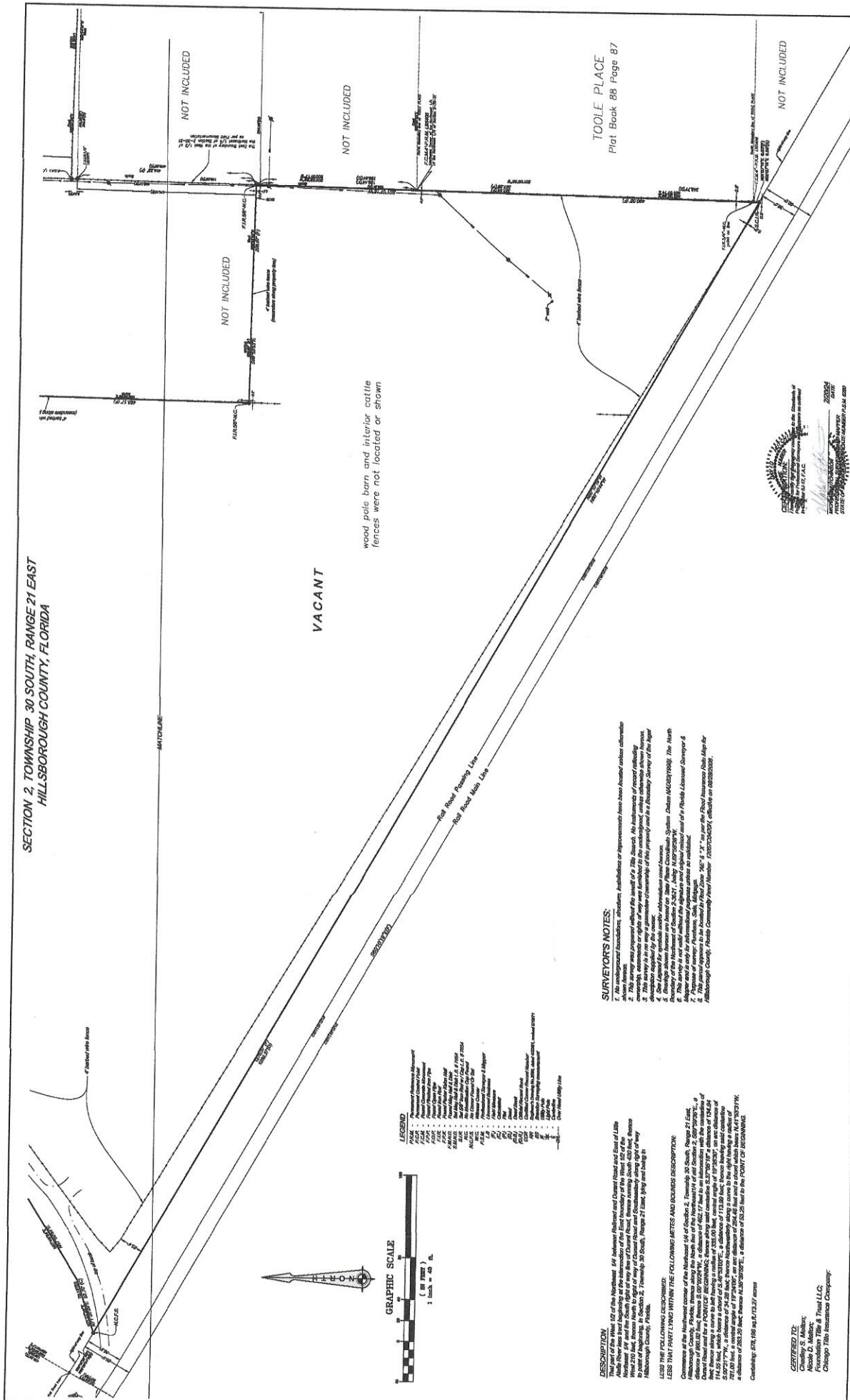

SECTION 2, TOWNSHIP 30 SOUTH, RANGE 21 EAST  
HILLSBOROUGH COUNTY, FLORIDA



**SURVEYOR'S NOTES:**

- No unrecorded boundaries, utilities, easements or improvements have been located unless otherwise noted.
- This survey was prepared without the benefit of a Title Search. No instruments of record including but not limited to mortgages or liens were furnished to the surveyor unless otherwise shown herein.
- This is a plat of a survey made in accordance with the provisions of the Florida Statutes and the rules of the State Board of Professional Surveyors and Mappers.
- Boundary monuments are shown on this survey. Monumentation is shown in accordance with the Florida Statutes and the rules of the State Board of Professional Surveyors and Mappers.
- This survey was prepared in accordance with the Florida Statutes and the rules of the State Board of Professional Surveyors and Mappers.
- This survey was prepared in accordance with the Florida Statutes and the rules of the State Board of Professional Surveyors and Mappers.
- This survey was prepared in accordance with the Florida Statutes and the rules of the State Board of Professional Surveyors and Mappers.

**DESCRIPTION:**

That part of the vacant parcel of land in Section 2, Township 30 South, Range 21 East, Hillsborough County, Florida, bounded on the north by the intersection of the East boundary of the West 422 feet wide right-of-way of the Hillsborough County Road, on the east by the intersection of the West 210 feet wide right-of-way of the Hillsborough County Road, on the south by the intersection of the West 210 feet wide right-of-way of the Hillsborough County Road, and on the west by the intersection of the West 210 feet wide right-of-way of the Hillsborough County Road.

**LEGEND:**

- Unrecorded Boundary
- Recorded Boundary
- Easement
- Right-of-Way
- Utility
- Monument
- Corner
- Fence
- Building
- Other

**GRAPHIC SCALE:**  
1 inch = 40 feet

**REVISIONS:**

#	REVISIONS
1	
2	
3	

**CLIENT:**  
Credley & Nicols Malten  
Plant City, FL

**BOUNDARY SURVEY**

**HUTCHINSON SURVEYING AND MAPPING LLC**  
Boundary, Topographic, New Construction  
2318 Bay Rd., Venice, FL 33594  
Phone: 813-969-1668  
Certificate of Authorization LB 7854

**TOOLE PLACE**  
Plot Book 88 Page 87

**SHEET 8**  
1 OF 2