

REFERENCES: Giles County Tax Map 29 parcel 9 (part); title: Asa G. Hendrickson, Jr., et. ux. - D.B.157 p.153 & D.B.144 p.5B3; plot in D.B.51 p.377.

- NOTES:
- The boundary lines shown hereon are the result of an actual field survey using monuments found to exist in the field and may not conform precisely to plats or deeds of record.
  - The roads in this subdivision do not meet Va. Department of Transportation (V.D.O.T.) requirements and will not be maintained by them or by the County of Giles. Prior to any future request for their addition to the state secondary system, they shall be constructed in full compliance with V.D.O.T. requirements in effect at that time.
  - Subject property does not lie within the H.U.D. 100-year flood zone.
  - This plat was prepared without the benefit of an attorney's title report and therefore may not show all encumbrances upon the property.
  - The subject property is not intended for residential or other improvements requiring sewage disposal until, pursuant to Sec. 3-45 of the Giles County Subdivision Ordinance, the lot has been approved by the Virginia Department of Health.

OWNER'S STATEMENT

This is to certify that the subdivision shown hereon has been prepared in strict accordance with the wishes and desires of the undersigned owners and trustees, if any.

ASA GOLSTON HENDRICKSON, JR. DATE

SARALYN M. HENDRICKSON DATE

NOTARY'S STATEMENT

State of \_\_\_\_\_, County of \_\_\_\_\_, to wit:  
 I, a notary public to and for the state and county aforesaid, do hereby certify that Asa Golston Hendrickson, Jr. and Saralyn M. Hendrickson, whose names are signed to the foregoing writing, have personally before me and acknowledged the same. My commission expires \_\_\_\_\_  
 Given under my hand this \_\_\_\_\_ day of \_\_\_\_\_, 199\_\_

NOTARY PUBLIC

APPROVAL

This subdivision is approved by the undersigned in accordance with existing subdivision regulations and may be committed to record.

GILES COUNTY SUBDIVISION AGENT DATE

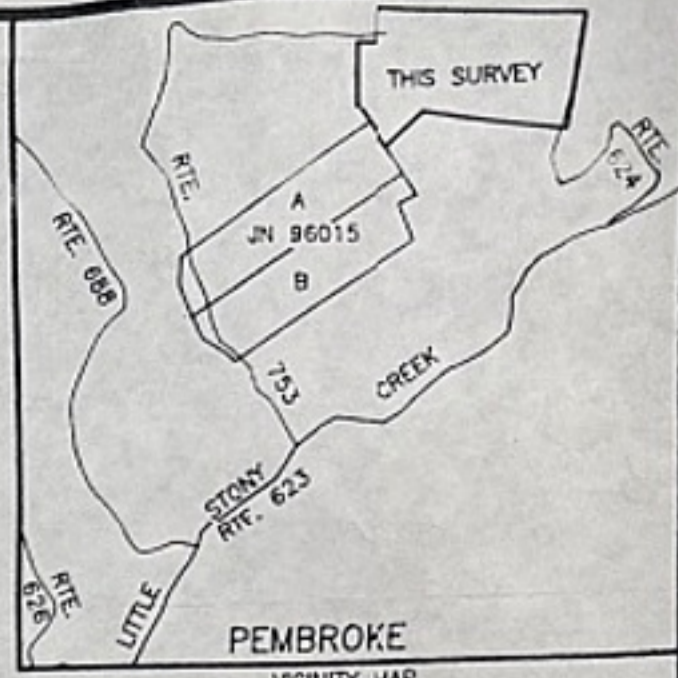

PEMBROKE

VICINITY MAP SCALE: 1"=2000'

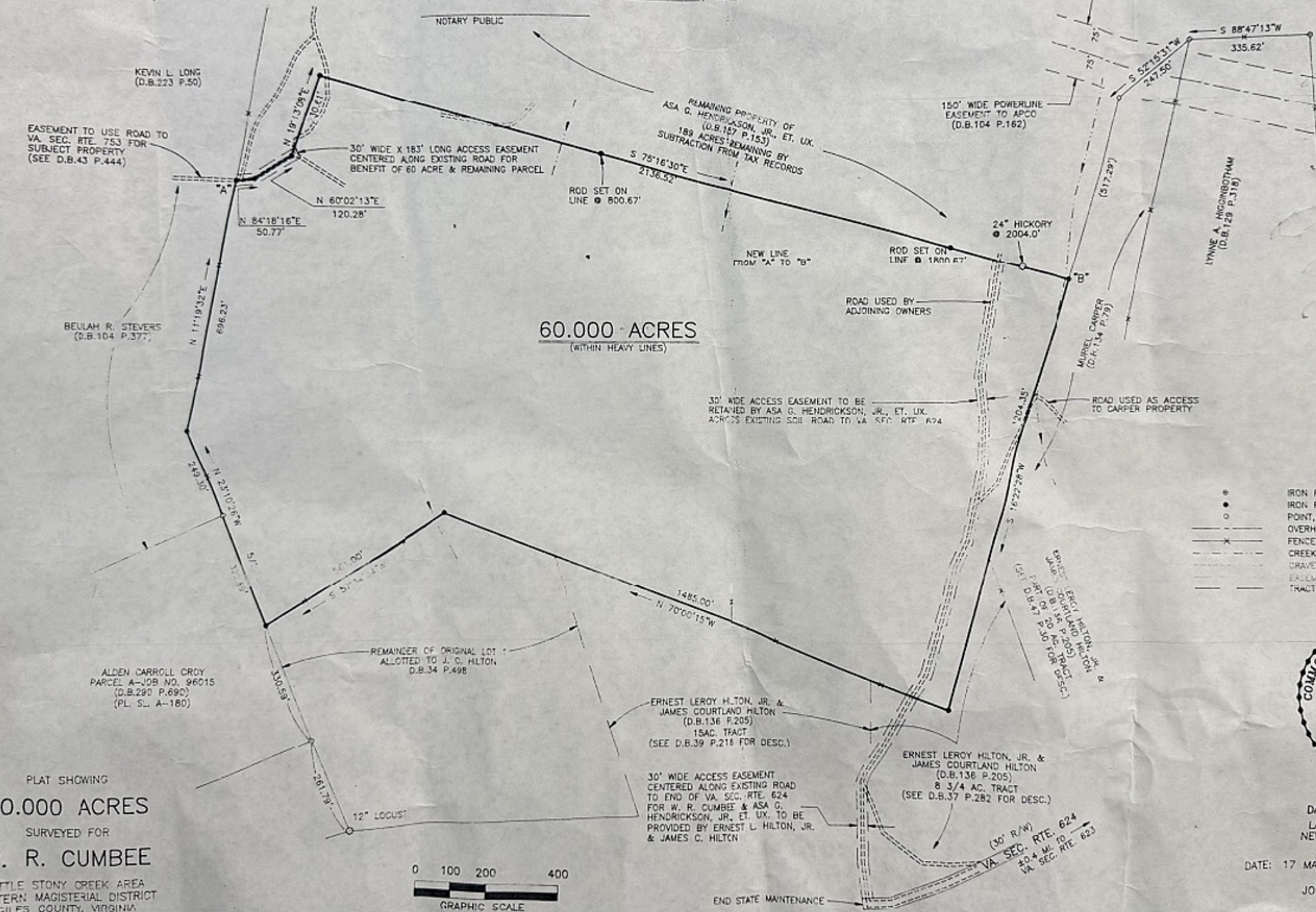

60.000 ACRES  
 (WITHIN HEAVY LINES)

- LEGEND
- IRON ROD FND. UNLESS NOTED
  - IRON ROD SET
  - POINT, NOTHING FOUND OR SET
  - OVERHEAD WIRES
  - - - FENCE LINE
  - - - CREEK
  - - - GRAVEL DRIVE OR ROAD
  - - - EASEMENT LINE
  - - - TRACT LINE



DAVID G. YOLTAN  
 LAND SURVEYOR  
 NEWPORT, VIRGINIA

DATE: 17 MAR. 1998 SCALE: 1"=200'

JOB NO. 98004

PLAT SHOWING  
 60.000 ACRES  
 SURVEYED FOR  
 W. R. CUMBEE  
 LITTLE STONY CREEK AREA  
 EASTERN MAGISTERIAL DISTRICT  
 GILES COUNTY, VIRGINIA

